INSTITUTIONAL
STATISTICS
BOOK
2001/02

Lakehead
UNIVERSITY

QUICK FACTS

STUDENT DATA

Enrolment - 2001/02 (as at Nov 1)

Full-time Undergraduate	4,662
Part-time Undergraduate	1,192
Full-time Graduate	200
Part-time Graduate	86

Headcount - Fall/Winter **6,140**

Full-time Equivalent (2001/02) **5,741**
(estimate)

Degrees Awarded (Calendar Year 2001)

<u>Undergraduate</u>	<u>Total</u>
Bachelors	1,763
Certificate	72
Diploma	77
Masters	100
Doctorates	1
Total	2,013

FACULTY DATA

Full-time Faculty - 2001/02

Professors	80
Associate Professors	85
Assistant Professors	72
Lecturers	5

Total **242**

FINANCIAL DATA - 2000/01

Operating Revenue (\$ millions)

Source of Operating Revenue	
-Government Grants	30.715
-Fees	24.287
-Other	1.933

Total Operating Revenue **56.935**

Operating Expenses (\$ millions)

-Salaries & Benefits	44.130
-Non-Salary Items	13.995

Total Operating Expenses **58.125**

LAKEHEAD UNIVERSITY

INSTITUTIONAL STATISTICS BOOK

2001/02

TABLE OF CONTENTS

	PAGE		PAGE
QUICK FACTS		front inside cover	
SECTION 1 GENERAL		SECTION 3 FACULTY	
Mission Statement	1	Full-Time Faculty Appointments by Department	32
Honorary Degrees	2	Full-Time Faculty - Distribution by Rank & Appointment	33
Fellows, Distinguished Alumni, Researchers & Instructors	3	Full-Time Faculty - Distribution by Gender & Appointment	34
Organization - Board, Senate and Committees	4	Full-time Faculty Distribution by Age	35
Academic Faculties, Departments & Schools	6	Full-Time Equivalent Course Enrolments	36
Library Collections, Circulation and Reference Statistics	7	Student/Faculty Ratios	38
B.I.U. Comparison - Actual and Moving Average	8		
B.I.U. Weight per FTE	9	SECTION 4 FINANCIAL	
Glossary of Acronyms	10	Revenue by Source and Type of Fund	39
SECTION 2 STUDENT DATA		Expenses by Object and Type of Fund	40
FTE/BIU History	11	Operating Income and Expenditures	41
Degrees Awarded by Program	12	Revenue from Research Grants and Contracts	42
Full-Time Enrolment by Majors (Fall/Winter)	19	Lakehead University Internal Scholarships, Bursaries and Awards	43
Part-Time Enrolment by Majors (Fall/Winter)	20	Donations and Bequests	44
Enrolment by Gender, Registration Status & Level	21		
Enrolment by Gender	22	SECTION 5 SPACE	
Enrolment by Level & Registration Status	23	University Land (in Hectares)	45
Age Distribution of Registered Students	24	Distribution of Physical Space	46
Geographic Distribution of Full-time Registrants	25	Residence Accommodation	47
Applicant/Registrant Data	26	Lakehead University Campus Map	48
Applications - All Ontario	27		
Registrations - All Ontario	28	HIGHLIGHTS OF LAKEHEAD UNIVERSITY'S	
Applications - N.W.O.	29	ECONOMIC IMPACT ON THE CITY OF THUNDER BAY	
Registrations - N.W.O.	30	back inside cover
Undergraduate Class Sizes	31		

SECTION 1 - GENERAL

Lakehead University Mission Statement

Honorary Degrees, Fellows, Distinguished Alumni, Distinguished Researchers, Distinguished Instructors

Lakehead University Organization - 2001/02 - Board of Governors, Senate and Committees

Academic Faculties, Departments and Schools

Library Collections, Circulation and Reference Statistics

BI U Comparison

BI U Weight/FTE

Glossary of Acronyms

LAKEHEAD UNIVERSITY MISSION STATEMENT

Lakehead University is committed to excellence and innovation in undergraduate and graduate teaching, service, research and other scholarly activity. As part of this commitment, Lakehead University is dedicated to a student-centred learning environment. Lakehead University values its people and the diversity of their ideas, contributions and achievements. Lakehead University is dedicated to working with Aboriginal peoples in furthering their educational aspirations. Building on its past accomplishments and recognizing its role in Northwestern Ontario, Lakehead University reaches out regionally, nationally and internationally.

Lakehead University is committed to educating students who are recognized for leadership and independent critical thinking and who are aware of social and environmental responsibilities.

HONORARY DEGREES

1973	Senator Norman M. Paterson	Kenneth M. Dye	James MacNeill
1974	Patrick D. McTaggart-Cowan	Farley M. Mowat	Ursula Franklin
	Reva Gerstein	David T. Suzuki	1995 Timothy Findley
1975	Miriam Waddington	1987 Douglas M. Fisher	Saul Laskin
	J. Murray Fleming	E. Margaret Fulton	Monique Frize
1976	Dorothea M. Crittenden	Cliff M. McIntosh	Helen Donis-Keller
	Robert R. Steele	Maxwell W. Ward	1996 Louis Dudek
1977	Harold S. Braun	1988 Hon. Jean Chrétien	Lorne Everett
1978	Hon. Robert K. Andras	Maureen Forrester	Robert Paterson
	Robert J. Prettie	Stephen Lewis	Melvin Pervais
1979	Alastair R.C. Duncan	Paul Shaffer	Ronald Ristimaki
	Claude E. Garton	John E. Stokes	Lenore (Leni) Untinen
1980	Benjamin Cowan	1989 Adrienne Clarkson	1997 Mario Bernardi
1981	Edward J. Monahan	Geraldine Kenny-Wallace	Olive Dickason
	William G. Tamblyn	Peter Mansbridge	Richard Gwyn
1982	Rt. Hon. Bora Laskin	William West	Arthur Mauro
	S. Delbert Clark	1990 Jeanne L. Agnew	Lofti Zadeh
	Terence M. Penelhum	John K. Bell	1998 Margaret Atwood
1983	Harry K. Fisher	Ambassador Derek Burney	T. Sher Singh
	Hon. Leo Bernier	Arthur C. Erickson	Roberta Jamieson
	Bruce I. Howe	William S. Fyfe	James MacGregor
1984	Edward F. Sheffield	1991 Arthur Black	1999 Rev. John J. Pungente
	Rev. Agnew H. Johnston	Roberta L. Bondar	2000 Douglas J. Cardinal
	Hon. John B. Aird	Kenneth A. Armson	Buffy Sainte Marie
	J. Tuzo Wilson	Richard C. Lyons	Jane Urquhart
1985	Rt. Hon. Edward R. Schreyer	1992 Hon. Mme. Justice Karen Weiler	2001 Carol Shields
	Lynn Johnston	Neil Young	Dr. Jack Thomas
	Norval Morrisseau	1993 Judith Maxwell	2002 Pierre Berton
	M. Josephine Flaherty	1994 Hon. Nellie Cournoyea	Hon. Mme. Justice Louise Arbour
1986	Robert M. Bateman	Ian Tamblyn	

FELLOWS

1976 R. Jack Flatt
E. Lorne Goodall
1979 John N. Paterson
1980 John Andrews
Hubert Badanai, Sr.
1981 Melville W. Bartley
1984 William G. Tamblyn
Roderick Philpot
1985 Russell A. Peden
1987 Charles J. Carter
Saul Laskin
1988 Thomas S. Jones
A.L. (Pete) Musselman
1989 Wallace Bryan
1990 H. Fraser Dougall
G. Sydney Halter
1991 Arnold E. Westlake
1993 Mary Anne Misner
1994 Elizabeth Chalmers
1995 Annette Augustine
1996 Mae Katt
1997 Margaret Page
Robbert P. Welter
1998 Florence Johnston
Hon. Mr. Just. John
McCartney
1999 Vic Prokopchuk
2000 Preston R. Cook

2001 Dr. Jim Colquhoun
Tony Seuret
2002 Larry Hebert

DISTINGUISHED ALUMNI

1988 Ronald J. Duhamel
1989 Lorne Everett
1990 E.J. (Dusty) Miller
1991 Anthony J. Petrina
1992 Richard P. Lang
1993 Lyn McLeod
1994 Dennis McPherson
1995 Robert Gregor
1996 Joseph Logozzo
1997 Betty Coates (posthumously)
1998 John Valley
1999 Diane Schoemperlen
2000 Margaret Page
2001 Joseph Baratta (posthumous)

DISTINGUISHED RESEARCHERS

1988 Roger H. Mitchell
Inderjit Nirdosh
1989 Alan N. Hughes
1990 Alan Day
1991 Said M. Easa
1992 Neil Weir

1993 Vireshwar V. Paranjape
1994 David Holah
1995 S. Ali Mirza
1996 Murray Lankester
Rao Puttagunta
1997 Doug Morris
Ken Rotenberg
1998 Graham Borradaile
1999 Azim Mallik
2000 TBA
2001 Laurie Garred

DISTINGUISHED

1988 S. Penny Petrone
1989 Manfred M. Kehlenbeck
1990 Peggy H. Knowles
1991 S. Ali Mirza
1992 W.G. (Bill) Heath
1993 Victor C. Smith
1994 Darlene Steven
1995 Inderjit Nirdosh
1996 Jane Taylor
1997 Jeanette Lynes
1998 Kim Fedderson
1999 Ken Brown
2000 Frederick M. Holmes

LAKEHEAD UNIVERSITY ORGANIZATION - 2001/02

BOARD OF GOVERNORS

Ms Pamela Anderson
Mrs. Cheryl Balacko
Mr. Bill Bartley
Ms Ruth Baxter
Mr. Don Campbell
Mr. Harvey Cardwell
Mr. Don Caron
Mr. Shawn Cooper
Mr. George Davies
Mrs. Jackie Dojack
Dr. Tom Dunk
Mr. Ron Dysievick
Ms Corinne Fox
Dr. Laurie Garred
Dr. Fred Gilbert
Mr. Paul Gordon
Mr. Stephen S. Hessian
Mr. Tom Jones
Mr. Jim. Kalyta
Mr. Bruce LaBelle
Dr. Norm LaVoie
Dr. Neil McLeod
Mr. Seppo Paivalainen
Mr. Douglas Robson
Mrs. Mary Roy
Mrs. Lynn Ruxton
Mr. Greg Seiveright
Mr. Dennis Wallace
Mr. Russell York

OFFICERS OF THE BOARD OF GOVERNORS

Chair: Mr. Paul Gordon
Past-Chair: Mr. Stephen S. Hessian
Vice-Chair: Mr. Seppo Paivalainen
President: Dr. Fred Gilbert
Secretary: Ms Patti Merriman

Lieutenant Governor's Appointments

Ms Ruth Baxter
Mr. Harvey Cardwell
Mr. Bill Bartley

Executive Committee

Mr. Bill Bartley

Mr. Harvey Cardwell
Mr. Don Caron
Mrs. Jackie Dojack
Ms Corinne Fox
Dr. Fred Gilbert
Mr. Paul Gordon, Chair
Mr. Stephen S. Hessian
Mr. Tom Jones
Dr. Norm LaVoie
Mr. Seppo Paivalainen
Mr. Greg Seiveright

BOARD OF GOVERNORS' COMMITTEES

Audit Committee

Ms Ruth Baxter
Mr. Don Campbell
Mr. Bruce LaBelle, Chair
Mrs. Mary Roy
Mr. Russell York
Dr. Fred Gilbert (ex officio)

Finance and Investment Committee

Mr. Don Campbell
Mr. Harvey Cardwell, Chair
Dr. Tom Dunk
Mr. Ron Dysievick
Ms Corinne Fox
Mr. Seppo Paivalainen
Mr. Greg Seiveright
Dr. Fred Gilbert (ex officio)

Governance Committee

Mrs. Jackie Dojack, Chair
Mr. Stephen S. Hessian
Mr. Seppo Paivalainen
Dr. Fred Gilbert (ex officio)

Nominating Committee

Ms Ruth Baxter
Mr. Don Campbell
Mr. Don Caron
Mr. Stephen S. Hessian, Chair
Mr. Eric McGoey
Mrs. Pat Meredith
Mrs. Lana Rizzuto

Operations Committee

Mr. Bill Bartley, Chair
Mr. Harvey Cardwell

Mr. Shawn Cooper
Mrs. Jackie Dojack
Mr. Ron Dysievick
Mr. Paul Gordon
Mrs. Lynn Ruxton
Dr. Fred Gilbert (ex officio)

Senate Liaison Committee

Mrs. Cheryl Balacko
Dr. Tom Dunk
Mr. Jim Kalyta
Dr. Norm LaVoie, Chair
Dr. Neil McLeod
Mr. Dennis Wallace
Dr. Fred Gilbert (ex officio)

Student Liaison Committee

Ms Pam Anderson
Ms Ruth Baxter
Mrs. Lynn Ruxton
Mr. Greg Seiveright, Chair
Mr. Shawn Cooper
Dr. Fred Gilbert (ex officio)

University Advancement Committee

Mr. Bill Bartley
Mr. Don Caron, Chair
Mr. George Davies
Mr. Tom Jones
Dr. Neil McLeod
Mr. Douglas Robson
Mr. Russell York
Dr. Fred Gilbert (ex officio)

SENATE

President & Chair: Dr. Frederick F. Gilbert
Vice-President (Academic) & Provost & Vice-Chair: Dr. Mary Louise Hill
Vice-Provost (Student Affairs): Dr. K. Barrett
University Librarian: Mrs. A. Deighton
Registrar: Mr. P.A. Paularinne
Dean of Research:
Acting Dean of Grad Studies: Dr. W. Montelpare

DEANS OF FACULTIES

Dr. Bahram Dadgostar (Business Administration)
Dr. Julia O'Sullivan (Education)
Dr. Henri T. Saliba (Engineering)
Dr. Reino E. Pulkki (Forestry and the Forest Env.)
Dr. Ian J. Newhouse (Professional Schools)
Dr. James H. Gellert (Arts & Science)

HEADS OF TEACHING DEPARTMENTS

Dr. R. T. Warkentin (Anthropology)
Dr. A. D. Macdonald (Biology)
G. D. Martin (Chemistry)
Professor N. C. Bonsor (Economics)
Dr. K. Feddersen (English)
Dr. B. J. Lorch (Geography)
Dr. S.A. Kissin (Geology)
Dr. P. Jasen (History)
Dr. R. S. Robson (Indigenous Learning)
Dr. I. Newhouse (Kinesiology)
Dr. A. Nabarra (Languages)
Prof. M. MacLean (Library & Info. Studies)
Dr. M. W. Benson (Computer Science)
Dr. P. Mah (Mathematical Sciences)
Dr. A. Carastathis (Music)
Dr. L. McDougall (Nursing)
Dr. M. Johnston (Outdoor Rec, Parks & Tourism)
Dr. R. Maundrell (Philosophy)
Dr. W. Keeler (Physics)
Dr. D. A. West (Political Science)
Dr. G. Haymen (Psychology)
Prof. R. Delaney (Social Work)
Dr. T. Dunk (Sociology)
Prof. A. Clarke (Visual Arts)
Prof. G. Phillips (Business Administration, Curriculum, Years 1 & 2)
Prof. R. Iotalo (Business Administration, Curriculum, Years 3 & 4)
Dr. J. O-Meara (Grad. Studies and Professional Development in Education Program)
Dr. J. Epp (Pre-Service Teacher Education)
Dr. A. Gilbert (Chemical Engineering)
Dr. A. Gillies (Civil Engineering)
Dr. S. Mansour (Electrical Engineering)
Dr. S. Tsang (Mechanical Engineering)

ELECTED FACULTY MEMBERS

Prof. G. Knutson
Dr. N. LaVoie
Dr. M. Lankester
Dr. G. Munro
Dr. P. Satinder
Dr. W. Sears
Dr. R. Dilley
Dr. L. Di Matteo
Dr. K.C. Yang
Prof. T. Stevens (Senate Rep. to the Board of Governors)

CHAIRS OF SENATE COMMITTEES

Dr. J. Michael Richardson (Academic)
Dr. William M. Sears (Academic Appeal)
Dr. William H. Parker (Budget Committee)
Dr. Sultan A.Q. Siddiqui (Computing)
Dr. Frederick F. Gilbert (Executive)
Dr. Ron B. Davis (Graduate Scholarships and Bursaries)
Dr. William J. Montepare (Graduate Studies)
Dr. Jane E. Crossman (Honorary Degrees)
Dr. Elizabeth A. Hollis Berry (Library)
Dr. Fentey Scott (Nominations)
Dr. Kim Fedderson (Organization)
Professor Sharon Cole (Part-time Studies)
Dr. Alan D. Bowd (Research)
Dr. Richard Maundrell (Research Ethics)
Dr. Anthony Bauer (Teaching and Learning)
Dr. Walter T. Momot (Undergraduate Scholarships and Bursaries)
Professor David Parsons (Undergraduate Studies)

ELECTED REPRESENTATIVES FROM THE BOARD OF GOVERNORS

Ms Cheryl Balacko
Mr. Ruth Baxter
Mr. Jim Kalyta

LUAMC REPRESENTATIVE

Mr. Mike Poulin

STUDENT REPRESENTATIVES

Mr. Lorne D. Booker
Ms Becky Hardie
Ms Jennifer Keystone
Mr. Eli McGowan
Ms Anukul Panu
Mr. Ryan White

Academic Colleague to COU

Dr. L. Garred
Alternate - Dr. B. Singh

MEETINGS 2002/03

Board of Governors

September 20, 4:00 p.m.
November 14, 4:00 p.m.
January 9, 4:00 p.m.
March 6, 4:00 p.m.
April 24, 4:00 p.m.
June 19, 4:00 p.m.
September 19, 4:00 p.m.

Senate

September 27, 4:30 p.m.
October 25, 4:30 p.m.
November 29, 4:30 p.m.
January 31, 4:30 p.m.
March 28, 4:30 p.m.

ACADEMIC FACULTIES, DEPARTMENTS & SCHOOLS

2001/02

FACULTY OF SCIENCE AND ENVIRONMENTAL STUDIES

DEPARTMENTS: Anthropology
Biology
Chemistry
Computer Science
General Science
Geography
Geology
Mathematical Sciences
Physics

FACULTY OF SOCIAL SCIENCES AND HUMANITIES

DEPARTMENTS: Economics
English
General Arts
Gerontology
History
Indigenous Learning
Languages
Music
Northern Studies
Philosophy
Political Science
Psychology
Sociology
Visual Arts
Women's Studies

FACULTY OF BUSINESS ADMINISTRATION

DEPARTMENTS: Honours Bachelor of Commerce
Bachelor of Administration

FACULTY OF EDUCATION

DEPARTMENTS: Continuing Teacher Education
Pre-Service Teacher Education

FACULTY OF ENGINEERING

DEPARTMENTS: Chemical Engineering
Civil Engineering
Electrical Engineering
Mechanical Engineering
Software Engineering

FACULTY OF FORESTRY & THE FOREST ENVIRONMENT

DEPARTMENTS: Forest Management
Environmental Studies & Forest Conservation

FACULTY OF PROFESSIONAL SCHOOLS

DEPARTMENTS: Kinesiology
Nursing
Outdoor Recreation, Parks and Tourism
Social Work

**COLLECTIONS, CIRCULATION AND REFERENCE STATISTICS:
THE CHANCELLOR PATERSON LIBRARY AND EDUCATION LIBRARY**

	1991/92	1992/93	1993/94	1994/95	1995/96	1996/97	1997/98	1998/99	1999/00	2000/01
COLLECTION STATISTICS										
Books	542,635	570,320	586,419	671,226	692,672	699,612	704,637	715,253	719,253	725,396
Periodical Subscriptions (Paid)	4,900	4,600	2,983	2,993	2,793	2,626	2,460	2,200	2,100	2,219
Microforms	275,563	284,601	305,837	311,326	314,684	361,920	369,508	373,926	386,246	640,400
CD-ROMs	18	20	23	36	40	51	80	101	119	133
CIRCULATION STATISTICS										
Circulated Items	208,322	221,840	231,677	216,959	200,076	181,483	184,227	159,331	154,229	158,837
REFERENCE STATISTICS										
Reference Queries	26,725	27,563	28,603	30,066	30,062	26,459	27,617	22,975	21,800	21,977
Interlibrary Loans - Items Borrowed	6,679	7,915	8,959	9,135	7,066	7,562	8,449	7,901	10,124	9,446
- Items Loaned	2,464	2,597	2,868	2,801	2,720	3,708	4,519	4,737	4,138	3,976
OFF-CAMPUS/DISTANCE EDUCATION										
Books Sent	959	820	629	508	478	351	266	144	165	180
Journal Articles Sent	898	1,273	1,112	870	931	596	744	873	1,257	1,395

Institutional Analysis
November 2001

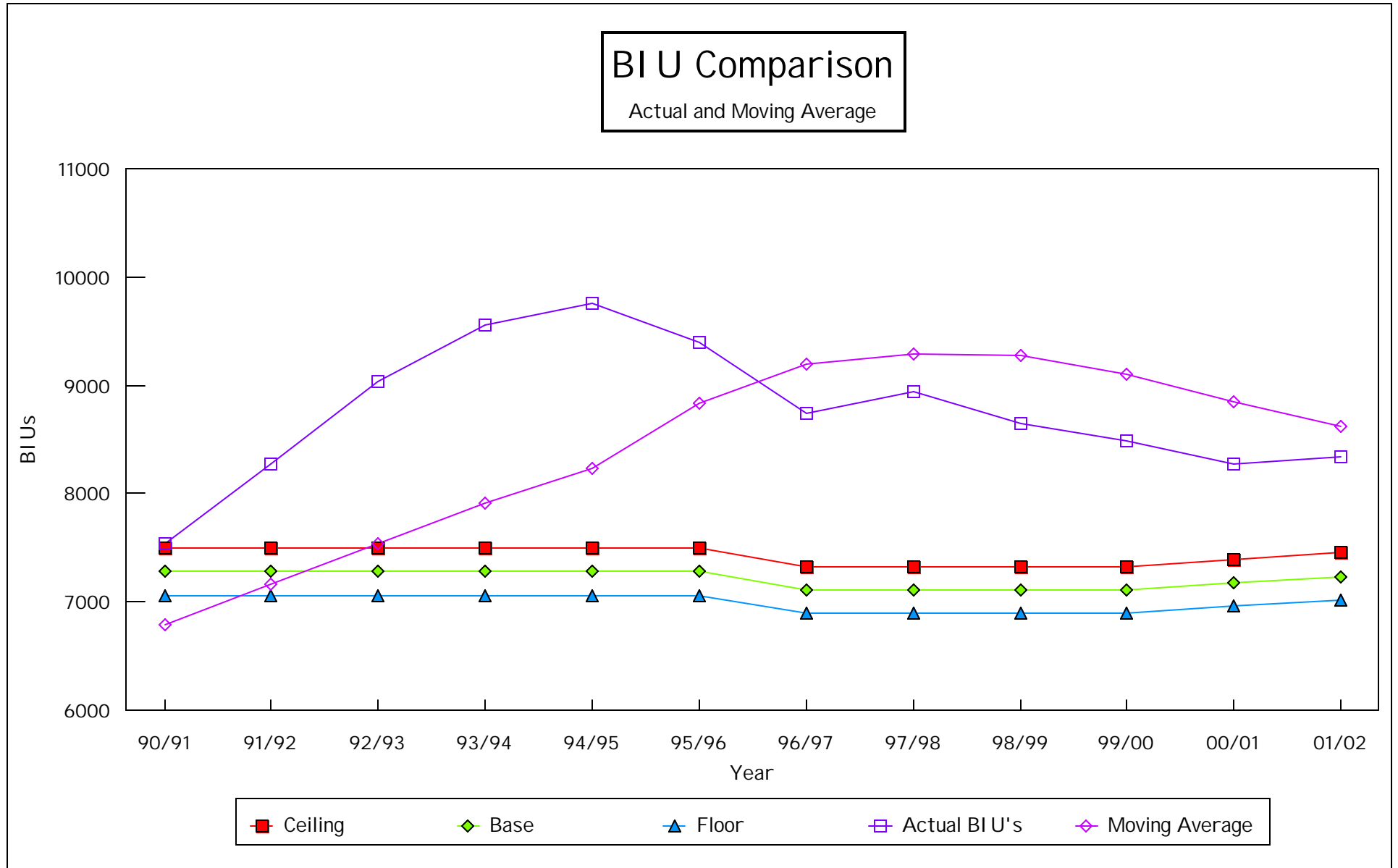

B.I.U. WEIGHT/FTE

UNDERGRADUATE PROGRAMS:

DEGREE PROGRAMS

Arts, General and 1st Year Honours	1.00
Arts, Upper Year Honours	1.50
Bachelor of Engineering	2.00
Commerce and Business Administration	1.50
Education - Consecutive Degree	2.00
Education - 4 Year Concurrent Arts and Science	1.25
Education - 5 Year Concurrent Arts	1.50
Education - 5 Year Concurrent Science	1.80
Engineering (Applied Science)	2.00
Forestry	2.00
Honours Bachelor of Outdoor Recreation	1.50
Kinesiology	1.50
Music (HB Music)	2.00
Nursing	2.00
Science, Environmental Studies, Upper Year Honours	2.00
Science, Environmental Studies, General 1st Year Honours	1.00
Social Work, 1st Year	1.00
Social Work, Upper Years	1.50
Visual Arts and HBA (Music)	1.50

DIPLOMA PROGRAMS

Technology Courses	1.00
Engineering Technology	1.20
Forestry Technology	1.20

GRADUATE PROGRAMS:

MASTERS

Education	1.0/term, maximum 6
Engineering	1.3/term, maximum 8
Forestry	1.3/term, maximum 8
Humanities and Social Sciences	1.0/term, maximum 6
Kinesiology	1.0/term, maximum 6
Mathematics	1.0/term, maximum 6
Physical and Biological Sciences	1.3/term, maximum 8
Psychology	1.3/term, maximum 8
Social Work	1.3/term, maximum 8

PhD:

Psychology	2.0/term, maximum 27 less
Education (Joint)	Master's weights used

GLOSSARY OF ACRONYMS

ACAATO	Association of Colleges of Applied Arts and Technology of Ontario	CSAO	Council of Senior Administrative Officers
ATAC	Advanced Technology and Academic Centre	CSAO-UO	Council of Senior Administrative Officers - Universities of Ontario
ATOP	Access to Opportunities Program	CSLP	Canada Student Loan Program
ATRC	Aquatic Toxicity Research Centre	CUCC	College-University Consortium Council
AUCC	Association of Universities and Colleges of Canada	CUPA	Committee on University Planning and Analysis
BI U	Basic Income Unit	CUPE	Canadian Union of Public Employees
CAAT	College of Applied Arts and Technology	CURIE	Canadian Universities Reciprocal Insurance Exchange
CARIS	Centre for the Application of Resources Information Systems	EPF	Established Programs Financing
CAUBO	Canadian Association of University Business Officers	FCE	Full Course Equivalent
CAUT	Canadian Association of University Teachers	FRP	Facilities Renewal Program
CCOU	Council of Chairs - Universities of Ontario	FT	Full-time
CFI	Canada Foundation for Innovation	FTE	Full-Time Equivalent
CFS	Canadian Federation of Students	ICRP	Income Contingent Repayment Plan
CFS-O	Canadian Federation of Students - Ontario	IDRC	International Development Research Centre
CHST	Canadian Health and Social Transfer	IRAP	Industrial Research Assistance Program
CIDA	Canadian International Development Agency	I UOE	International Union of Operating Engineers
CIHR	Canadian Institutes of Health Research	LTRC	Lakehead Technology and Research Centre
CMSF	Canadian Millennium Scholarship Fund	LUAMC	Lakehead University Aboriginal Management Council
CNFER	Centre for Northern Forest Ecosystem Research	LUCAS	Lakehead University Centre for Analytical Services
COE	Centres of Excellence	LUEL	Lakehead University Environmental Laboratory
COFO-UO	Council of Financial Officers - Universities of Ontario	LUFA	Lakehead University Faculty Association
COP	Council of Presidents	LUPRAC	Lakehead University Program Review Audit Committee
COU	Council of Ontario Universities	LUSU	Lakehead University Student Union
CRaNHR	Centre for Rural and Northern Health Research		

MEDTT	Ministry of Economic Development, Trade and Tourism	SSHRC	Social Sciences & Humanities Research Council of Canada
MEST	Ministry of Energy, Science and Technology	UCASS	University and College Academic Staff System (Stats Canada)
MRC	Medical Research Council of Canada	USWA	United Steelworkers of America
MTCU	Ministry of Training, Colleges & Universities		
NCE	Networks of Centres of Excellence		
NECAH	Northern Educational Centre for Aging & Health		
NOMP	Northwestern Ontario Medical Program		
NOTC	Northwestern Ontario Technology Centre		
NRC	National Research Council		
NSERC	Natural Sciences & Engineering Research Council of Canada		
OAC	Ontario Academic Credit		
OCAV	Ontario Council of Academic Vice-Presidents		
OCGS	Ontario Council on Graduate Studies		
OCSA	Ontario Committee on Student Affairs		
OCUFA	Ontario Council of University Faculty Associations		
OIT	Ontario Innovation Trust		
OPAS	Office for Partnerships for Advanced Skills		
OPEIU	Office & Professional Employees International Union		
ORDCF	Ontario Research & Development Challenge Fund		
OSAP	Ontario Student Assistance Program		
OUAC	Ontario Universities' Application Centre		
OUCA	Ontario Universities' Council on Admissions		
OURA	Ontario Universities Registrars' Association		
PREA	Premier's Research Excellence Awards		
PT	Part-time		
ROIE	Research Overhead Infrastructure Envelope		
RPF	Research Performance Fund		
SEIU	Service Employees International Union		

SECTION 2 - STUDENT DATA

FTE/BIU History

Degrees Awarded by Program

Full-time and Part-time Enrolment by Majors

Enrolment by Gender, Registration Status and Level, Fall 2001

Enrolment by Gender, 1991 to 2001

Enrolment by Level and Registration Status, 1990 to 2001

Age Distribution of Registered Applicants, 1990 to 2000

Geographic Distribution of Full-time Registrants

Applicant/Registrant Data

Analyses of Total and First Choice Applications & Registrations

Undergraduate Class Sizes

FTE/BIU HISTORY

YEAR	1990/91	1991/92	1992/93	1993/94	1994/95	1995/96	1996/97	1997/98	1998/99	1999/00	2000/01	2001/02
UNDERGRAD												
FTEs - Eligible (for funding)	5,004	5,452	6,047	6,416	6,578	6,271	5,834	5,904	5,635	5,443	5,295	5,282
FTEs - Ineligible	23	16	34	31	37	41	159	176	180	134	145	171
BI Us - Eligible	6,973	7,682	8,431	8,885	9,070	8,742	8,202	8,403	8,038	7,865	7,732	7,746
BI Us - Ineligible	24	17	38	24	42	48	253	289	268	208	228	272
GRADUATE												
FTEs - Eligible	491	512	515	576	584	561	465	458	499	497	429	459
FTEs - Ineligible	38	81	96	126	129	176	192	213	187	186	178	165
BI Us - Eligible	567	595	596	660	672	651	533	535	605	609	547	594
BI Us - Ineligible	44	97	113	150	151	207	235	255	218	212	201	193
TOTAL												
FTEs - Eligible	5,494	5,964	6,562	6,992	7,161	6,831	6,299	6,362	6,135	5,940	5,724	5,741
FTEs - Ineligible	61	97	130	157	167	216	350	389	367	320	323	336
BI Us - Eligible	7,540	8,277	9,027	9,545	9,742	9,393	8,735	8,939	8,644	8,474	8,280	8,340
BI Us - Ineligible	67	114	151	175	193	254	489	544	486	421	429	464
Total FTEs	5,556	6,061	6,692	7,149	7,328	7,047	6,649	6,751	6,501	6,260	6,047	6,077
Total BI Us	7,608	8,391	9,178	9,720	9,935	9,647	9,223	9,483	9,129	8,894	8,709	8,804
BIU/FTE Ratio	1.37	1.39	1.38	1.37	1.36	1.37	1.39	1.41	1.41	1.43	1.45	1.45
ACTUAL INSTITUTION TOTALS (eligible only)												
Min/Max Adjustments (included in total)	4.44	0.48	0.44	4.93	11.19	3.99	9.17	4.81	5.70	8.06	-0.38	8.74
BI Us	7,540	8,277	9,027	9,545	9,742	9,393	8,735	8,939	8,644	8,474	8,280	8,340

Source: MTCU Summary Report of USI S-UAR

5 YEAR MOVING AVERAGE BIUs

1990/91	6,787
1991/92	7,164
1992/93	7,535
1993/94	7,908
1994/95	8,235
1995/96	8,826
1996/97	9,197
1997/98	9,288
1998/99	9,271
1999/00	9,091
2000/01	8,837
2001/02	8,614

CORRIDOR

Floor	7,020
Base	7,237
Ceiling	7,454

DEGREES AWARDED BY PROGRAM

Faculty of Science & Environmental Studies		1986	1987	1988	1989	1990	1991	1992	1993	1994	1995	1996	1997	1998	1999	2000	2001
Anthropology																	
Arts	Pass	8	9	4	9	7	2	2	2	10	19	11	24	8	17	12	11
	Pass 4 year	-	-	-	-	-	-	-	-	-	-	-	-	1	0	0	0
	Honours	0	1	1	1	1	0	1	2	3	2	7	4	7	3	3	3
Science	Pass	-	-	-	-	-	-	-	1	0	0	4	8	9	2	3	2
	Pass 4 year	-	-	-	-	-	-	-	-	-	-	1	0	0	0	0	0
	Honours	-	-	-	-	-	-	-	-	-	-	1	3	7	2	6	4
Biology																	
	Pass	18	8	20	17	19	8	15	18	21	23	31	28	33	46	31	26
	Pass 4 year	2	4	2	0	2	1	0	0	0	4	1	1	1	4	0	0
	Honours	3	6	3	7	2	10	13	13	12	14	14	24	9	13	20	22
	Masters	2	3	10	5	3	1	2	4	3	5	6	10	1	3	4	3
Chemistry																	
	Pass	9	8	4	7	6	10	8	3	6	3	8	10	3	5	2	2
	Honours	3	2	4	2	4	5	5	4	4	3	4	2	8	3	7	9
	Masters	1	1	1	1	1	1	0	1	1	3	0	2	1	1	0	2
Computer Science																	
Science	Pass	11	5	8	4	5	7	1	4	2	5	1	7	12	8	19	15
	Pass 4 year	0	0	0	4	0	0	0	0	2	1	1	1	3	4	0	1
	Honours	2	3	2	1	1	5	4	1	3	3	7	3	16	5	8	13
General Science																	
	Pass	20	17	15	16	13	15	7	10	18	26	30	27	31	17	24	19
Geography																	
Arts	Pass	14	10	23	6	19	21	19	30	40	87	97	59	87	79	73	38
	Honours	2	2	8	6	6	6	2	11	10	14	13	16	10	8	10	2
Science	Pass	1	2	0	3	1	1	0	1	1	5	2	6	6	7	1	0
	Honours	1	0	0	2	1	0	1	3	1	1	0	3	2	2	3	0
	Certificate	-	-	-	-	-	14	1	1	29	37	22	22	26	19	6	16
Geology																	
	Pass	0	0	0	0	1	0	0	0	0	0	0	0	0	0	0	7
	Pass 4 year	7	1	6	1	1	0	3	2	2	0	2	0	1	5	1	1
	Honours	3	5	8	6	0	2	3	1	4	1	0	3	2	4	1	4
	Masters	1	3	5	4	5	4	0	2	1	3	2	1	2	2	1	1

DEGREES AWARDED BY PROGRAM

Faculty of Science & Environmental Studies		1986	1987	1988	1989	1990	1991	1992	1993	1994	1995	1996	1997	1998	1999	2000	2001
Mathematical Sciences																	
Arts	Pass	3	0	1	2	0	1	1	5	7	10	8	3	7	7	5	4
	Pass 4 year	-	-	-	-	-	-	-	-	-	-	1	1	0	0	0	0
	Honours	0	0	0	0	0	0	0	0	1	1	0	3	1	1	1	2
	Masters	0	0	0	0	0	0	1	0	0	0	0	1	0	1	0	0
Science	Pass	6	6	7	0	4	2	1	3	5	2	6	4	4	3	3	7
	Pass 4 year	0	0	0	0	1	0	0	0	2	1	0	0	0	0	0	0
	Honours	2	2	2	0	2	0	2	1	2	1	0	1	3	0	1	1
	Masters	1	1	1	0	1	2	2	4	1	2	3	5	3	6	5	6
Natural Science	Pass	10	15	18	18	12	5	4	10	28	55	31	47	50	34	41	24
Physics	Pass	4	5	11	8	5	5	4	10	8	4	4	4	3	7	3	2
	Pass 4 year	0	0	0	0	1	0	1	2	1	1	0	0	0	0	0	0
	Honours	5	5	2	7	5	5	5	6	2	3	4	2	2	2	1	1
	Masters	0	1	3	1	0	2	1	1	1	1	2	1	0	1	1	0
Total Faculty of Science and Environmental Studies																	
	Certificate	-	-	-	-	-	14	1	1	29	37	22	22	26	19	6	16
	Pass	104	85	111	90	92	77	62	97	146	239	233	227	253	232	217	157
	Pass 4-year	9	5	8	5	5	1	4	4	7	7	6	3	6	13	1	2
	Honours	21	26	30	32	22	33	36	42	42	43	50	64	67	43	61	61
	Masters	5	9	20	11	10	10	6	12	7	15	12	19	8	14	10	14
Total Faculty of Science and Environmental Studies		125	169	138	129	135	109	156	231	341	323	335	360	321	295	250	

DEGREES AWARDED BY PROGRAM

Faculty of Social Sciences and Humanities		1986	1987	1988	1989	1990	1991	1992	1993	1994	1995	1996	1997	1998	1999	2000	2001
Philosophy	Pass	5	1	4	2	2	5	3	2	1	7	5	3	5	6	6	4
	Honours	2	1	1	1	0	0	3	6	2	1	2	1	1	0	2	2
	Masters												2	0	1	1	2
Political Science	Pass	7	6	18	11	11	14	21	16	26	27	28	14	18	12	24	9
	Honours	2	0	4	5	6	7	2	12	9	6	8	11	5	9	5	10
Psychology Arts	Pass	42	69	59	48	50	74	65	75	81	86	111	120	84	91	84	75
	Honours	14	12	14	4	17	17	21	26	31	34	46	28	45	37	39	15
	Masters	10	15	15	20	14	14	15	21	12	24	18	17	7	9	12	13
	PhD	-	-	-	-	-	-	-	-	-	-	-	-	1	0	0	1
Science	Pass	1	0	2	0	0	2	3	1	2	4	3	3	2	9	8	1
	Honours	0	0	4	0	0	1	0	0	3	1	5	6	5	5	4	5
Sociology	Pass	23	35	35	40	31	35	31	51	78	73	81	67	44	44	58	37
	Honours	5	6	5	0	6	7	7	7	14	17	22	13	17	12	8	6
	Masters	1	2	3	3	2	2	1	4	5	3	4	4	5	5	8	2
Visual Arts	Pass	0	0	0	0	0	0	0	1	2	2	8	11	8	8	4	3
	Honours	3	3	3	3	6	1	1	8	2	9	10	5	5	3	5	5
Total Social Sciences and Humanities																	
	Certificate	0	0	0	0	0	0	0	0	0	2	2	1	4	3	1	1
	Diploma	20	5	12	13	10	8	7	12	13	23	13	9	15	12	5	12
	Pass	205	243	265	206	223	278	261	328	419	427	472	431	370	343	394	300
	Honours	42	40	45	41	66	61	67	97	99	122	158	127	124	108	93	70
	Masters	19	22	26	27	20	23	25	39	31	39	33	34	22	27	30	33
	PhD	-	0	0	0	0	0	0	0	0	0	0	0	1	0	0	1
Total Social Sciences & Humanities		266	305	348	287	319	376	359	475	591	649	700	624	562	512	523	417

DEGREES AWARDED BY PROGRAM

Faculty of Professional Schools	1986	1987	1988	1989	1990	1991	1992	1993	1994	1995	1996	1997	1998	1999	2000	2001
Kinesiology																
Honours Bachelor PE	31	17	26	30	27	25	28	45	49	4	0	0	0	0	0	0
Honours Bachelor Kinesiology	-	-	-	-	-	-	-	-	-	38	70	56	80	71	92	70
MA/MSc. Coaching	5	3	2	1	5	3	4	3	4	3	7	7	5	4	6	9
Nursing																
Bachelor of Science	-	-	-	-	-	-	-	-	-	6	48	53	35	43	35	35
Honours Bachelor Science	62	62	61	63	51	47	67	94	57	65	3	0	0	0	0	0
Certificate	-	-	-	-	-	-	-	-	-	-	-	-	10	20	23	23
Outdoor Recreation																
HBOR	28	26	24	22	33	57	52	35	32	82	64	60	73	86	85	97
Certificate	-	-	-	-	-	-	-	-	15	31	27	21	8	33	34	32
Social Work																
Honours	36	40	56	44	59	53	47	39	48	44	41	47	48	47	37	48
Masters	0	0	0	0	0	0	0	2	3	6	15	13	11	13	14	9
Total Professional Schools																
Certificate	-	-	-	-	-	-	-	-	15	31	27	21	18	53	57	55
Bachelor	-	-	-	-	-	-	-	-	-	6	48	53	35	43	35	35
Honours	157	145	167	159	170	182	194	213	186	233	178	163	201	204	214	215
Masters	5	3	2	1	5	3	4	5	7	9	22	20	16	17	20	18
Total Professional Schools	162	148	169	160	175	185	198	218	208	279	275	257	270	317	326	323
Faculty of Business Administration																
Honours Bachelor Commerce																
Honours Bachelor Commerce	27	23	26	33	26	26	43	26	48	41	40	53	37	50	55	56
Bachelor Administration																
Bachelor Administration	70	86	95	96	163	92	110	129	103	121	89	77	75	80	52	69
Grad. Diploma Business Admin.																
Grad. Diploma Business Admin.	5	8	4	4	3	2	3	0	0	0	0	0	0	0	0	0
Business Administration Diploma																
Business Administration Diploma	3	0	0	0	0	0	0	0	0	0	0	0	0	0	0	0
Total Business																
Diploma	8	8	4	4	3	2	3	0	0	0	0	0	0	0	0	0
Bachelor	70	86	95	96	163	92	110	129	103	121	89	77	75	80	52	69
Honours	27	23	26	33	26	26	43	26	48	41	40	53	37	50	55	56
Total Business	105	117	125	133	192	120	156	155	151	162	129	130	112	130	107	125

DEGREES AWARDED BY PROGRAM

Faculty of Education	1986	1987	1988	1989	1990	1991	1992	1993	1994	1995	1996	1997	1998	1999	2000	2001
Bachelor of Education	157	160	293	316	288	378	339	360	376	394	391	379	412	428	521	592
Masters - Curriculum Development	9	6	11	6	7	8	6	15	12	12	13	8	6	9	7	11
Masters - Educational Admin.	14	14	7	13	13	12	11	3	6	13	9	9	3	3	4	12
Native Teacher Education Diploma	7	8	7	1	0	1	1	0	0	0	0	0	0	0	0	0
Native Language Instructor's Diploma	4	4	0	4	3	1	36	21	18	22	21	20	17	5	11	11
Total Faculty of Education																
Diploma	11	12	7	5	3	2	37	21	18	22	21	20	17	5	11	11
Bachelor	157	160	293	316	288	378	339	360	376	394	391	379	412	428	521	592
Masters	23	20	18	19	20	20	17	18	18	25	22	17	9	12	11	23
Total Faculty of Education	191	192	318	340	311	400	393	399	412	441	434	416	438	445	543	626
Faculty of Engineering																
Bachelor																
Chemical	16	11	9	12	10	8	6	13	8	17	6	12	12	10	12	9
Civil	37	25	30	18	19	19	19	35	28	36	46	33	34	33	28	35
Electrical	40	28	35	57	51	39	64	31	67	44	41	33	41	45	43	61
Mechanical	51	31	33	28	36	24	28	34	31	25	22	28	18	21	26	25
Masters	-	-	-	-	-	-	-	-	-	-	-	1	2	2	2	2
Technology																
Chemical	10	13	6	20	6	4	11	11	9	13	12	7	7	7	9	8
Civil	16	13	8	4	10	16	18	14	14	20	17	20	8	12	5	9
Electrical	31	38	29	22	20	18	27	18	29	21	19	15	20	10	21	21
Mechanical	21	28	21	19	15	26	12	18	19	21	22	22	18	21	17	10
Software	-	-	-	-	-	-	-	-	-	-	-	-	-	-	-	6
Total Engineering																
Diploma	78	92	64	65	51	64	68	61	71	75	70	64	53	50	52	54
Bachelor	144	95	107	115	116	90	117	113	134	122	115	106	105	109	109	130
Masters	-	-	-	-	-	-	-	-	-	-	-	1	2	2	2	2
Total Engineering	222	187	171	180	167	154	185	174	205	197	185	171	160	161	163	186

DEGREES AWARDED BY PROGRAM

Faculty of Forestry & the Forest Environment	1986	1987	1988	1989	1990	1991	1992	1993	1994	1995	1996	1997	1998	1999	2000	2001
Honours Bachelor Science	48	36	55	44	25	20	29	22	19	28	31	39	33	37	47	55
BES	-	-	-	-	-	-	-	-	-	-	-	-	-	2	11	16
HBES	-	-	-	-	-	-	-	-	-	-	-	-	-	2	3	5
Masters Science	9	5	7	4	9	10	4	7	12	8	9	11	6	5	19	10
Integrated Forest Resources Man. Diploma	41	34	21	9	10	16	16	10	12	9	16	23	13	9	15	0
Total Forestry & the Forest Environment																
Diploma	41	34	21	9	10	16	16	10	12	9	16	23	13	9	15	0
Bachelor	-	-	-	-	-	-	-	-	-	-	-	-	-	2	11	16
Honours	48	36	55	44	25	20	29	22	19	28	31	39	33	39	50	60
Masters	9	5	7	4	9	10	4	7	12	8	9	11	6	5	19	10
Total Forestry & the Forest Environment	98	75	83	57	44	46	49	39	43	45	56	73	52	55	95	86
TOTAL UNIVERSITY																
Certificate	0	0	0	0	0	0	1	1	44	70	51	44	48	75	64	72
Diploma	158	151	108	96	77	92	131	104	114	129	120	116	98	76	83	77
Bachelors	680	669	871	823	882	915	889	1027	1178	1309	1348	1273	1250	1237	1339	1299
Pass 4-year	9	5	8	5	5	1	4	4	7	7	6	3	6	13	1	2
Honours	295	270	323	309	309	322	369	400	394	467	457	446	462	444	473	462
Masters	61	59	73	62	64	66	56	81	75	96	98	102	63	77	92	100
PhD	-	0	0	0	0	0	0	0	0	0	0	0	1	0	0	1
TOTAL UNIVERSITY	1,203	1,154	1,383	1,295	1,337	1,396	1,450	1,617	1,812	2,078	2,080	1,984	1,928	1,922	2,052	2,013

NOTES:

1. Reported by calendar year.
2. Native Teacher Education Diploma has been discontinued. The program is now a BA/BEEd degree and is included in the Bachelor of Education data.
3. Prior to 1996, Political Science was Political Studies.
4. Prior to 1996, Kinesiology was Physical Education.
5. Concurrent degrees are counted twice, for example, HBOR/BSc is counted as an HBOR degree and a Natural Science BSc.
BA/BEEd and BSc/BEEd are included in Arts & Science and in the BEEd program.

Institutional Analysis
November 2001

FULL-TIME ENROLMENT BY MAJORS - FALL/WINTER

DEPARTMENT	UNDERGRADUATE										GRADUATE										TOTAL									
	93/94	94/95	95/96	96/97	97/98	98/99	99/00	00/01	01/02	93/94	94/95	95/96	96/97	97/98	98/99	99/00	00/01	01/02	93/94	94/95	95/96	96/97	97/98	98/99	99/00	00/01	01/02			
Anthropology	58	80	96	104	93	70	56	45	32	0	0	0	0	0	0	0	0	0	58	80	96	104	93	70	56	45	32			
Biology	180	215	205	212	200	188	164	147	141	16	18	18	13	8	13	9	15	19	196	233	223	225	208	201	173	162	160			
Natural Science	84	104	74	52	44	46	29	22	22	0	0	0	0	0	0	0	0	0	84	104	74	52	44	46	29	22	22			
Business Administration	435	422	425	435	436	449	385	373	338	0	0	0	0	0	0	0	0	0	435	422	425	435	436	449	385	373	338			
Chemistry	39	45	52	47	31	31	22	32	15	8	5	2	4	3	3	2	2	3	47	50	54	51	34	34	24	34	18			
Economics	45	38	28	12	17	17	19	20	15	13	9	6	7	5	7	14	10	11	58	47	34	19	22	24	33	30	26			
Education	868	887	865	934	1,009	1,056	1,183	1,248	1,374	26	22	23	18	23	24	21	12	18	894	909	888	952	1,032	1,080	1,204	1,260	1,392			
Engineering	599	571	499	489	457	458	504	495	479	0	0	4	6	5	4	7	6	10	599	571	503	495	462	462	511	501	489			
English	192	180	163	134	84	80	73	69	81	26	21	23	17	15	11	12	10	13	218	201	186	151	99	91	85	79	94			
Environmental Studies	-	-	-	-	-	10	29	46	52	-	-	-	-	-	-	-	-	-	-	-	-	-	10	29	46	52	-			
Forestry/Forest Conservation	210	220	231	239	267	313	266	231	183	31	24	26	24	33	31	18	18	21	241	244	257	263	300	344	284	249	204			
General/Undecided/Special	460	464	484	411	395	377	384	356	268	0	0	0	0	0	0	0	0	0	460	464	484	411	395	377	384	356	268			
Geography	203	234	202	158	122	81	64	64	64	0	0	0	0	0	0	0	0	0	203	234	202	158	122	81	64	64	64			
Geology	13	8	10	10	16	28	28	25	24	9	5	4	2	2	4	3	3	6	22	13	14	12	18	32	31	28	30			
History	136	152	126	95	66	56	49	60	88	12	8	6	5	8	9	9	8	7	148	160	132	100	74	65	58	68	95			
Indigenous Learning	0	20	32	29	31	24	20	21	22	0	0	0	0	0	0	0	0	0	0	20	32	29	31	24	20	21	22			
Kinesiology	307	314	317	356	373	321	313	286	230	15	22	25	19	16	18	18	12	10	322	336	342	375	389	339	331	298	240			
Languages	70	52	35	29	13	15	8	14	16	0	0	0	0	0	0	0	0	0	70	52	35	29	13	15	8	14	16			
Lib & Info Studies	34	31	19	19	26	14	3	4	1	0	0	0	0	0	0	0	0	0	34	31	19	19	26	14	3	4	1			
Library Tech	0	0	0	0	0	0	0	0	0	0	0	0	0	0	0	0	0	0	0	0	0	0	0	0	0	0	0			
Mathematics	83	112	32	27	21	17	18	17	15	5	8	10	9	16	18	12	8	9	88	120	42	36	37	35	30	25	24			
Computer Science	0	0	87	97	114	125	98	113	87	0	0	0	0	0	0	0	0	0	0	0	87	97	114	125	98	113	87			
Medical Lab Science	31	42	30	11	9	2	0	0	0	0	0	0	0	0	0	0	0	0	31	42	30	11	9	2	0	0	0			
Music	46	52	49	57	47	33	31	26	28	0	0	0	0	0	0	0	0	0	46	52	49	57	47	33	31	26	28			
Nursing	213	205	182	166	141	124	118	127	197	0	0	0	0	0	0	0	0	0	213	205	182	166	141	124	118	127	197			
Outdoor Recreation	366	370	356	381	457	466	407	387	330	0	0	0	0	0	0	0	0	0	366	370	356	381	457	466	407	387	330			
Philosophy	18	23	24	17	13	19	20	20	20	0	0	3	4	6	4	3	2	1	18	23	27	21	19	23	23	22	21			
Physics	36	25	25	31	26	20	15	23	23	7	5	5	2	3	2	3	4	2	43	30	30	33	29	22	18	27	25			
Political Science	126	124	89	85	76	72	76	66	62	0	0	0	0	0	0	0	0	0	126	124	89	85	76	72	76	66	62			
Psychology	372	387	400	393	335	273	213	195	198	33	37	38	34	34	33	43	39	39	405	424	438	427	369	306	256	234	237			
Social Work	164	166	159	159	168	150	117	123	145	0	0	18	14	21	24	18	17	14	164	166	177	173	189	174	135	140	159			
Sociology	162	151	130	127	125	89	86	68	74	18	12	19	19	21	20	20	16	17	180	163	149	146	146	109	106	84	91			
Visual Arts	52	155	71	59	56	59	49	47	38	0	0	0	0	0	0	0	0	0	52	155	71	59	56	59	49	47	38			
TOTAL UNIVERSITY	5,602	5,849	5,497	5,375	5,268	5,083	4,847	4,770	4,662	219	196	230	197	219	225	212	182	200	5,821	6,045	5,727	5,572	5,487	5,308	5,059	4,952	4,862			

A more detailed breakdown of full-time enrolment is available in [Enrolment History and Projections.](#)

- NOTES :
1. Enrolment counts are based on November headcounts.
 2. Students pursuing more than one degree are counted only once.
 3. All dual degree students in HBOR and Education are counted in the Professional program.
 4. Nursing Transition students are enrolled as Special Students in General/Undecided/Special.

PART-TIME ENROLMENT BY MAJORS - FALL/WINTER

DEPARTMENT	UNDERGRADUATE										GRADUATE										TOTAL									
	93/94	94/95	95/96	96/97	97/98	98/99	99/00	00/01	01/02		93/94	94/95	95/96	96/97	97/98	98/99	99/00	00/01	01/02		93/94	94/95	95/96	96/97	97/98	98/99	99/00	00/01	01/02	
Anthropology	18	17	16	11	16	10	21	10	16	0	0	0	0	0	0	0	0	0	0	18	17	16	11	16	10	21	10	16		
Biology	19	21	22	24	26	17	14	15	20	2	2	3	4	2	3	2	1	3	21	23	25	28	28	20	16	16	23			
Natural Science	19	10	9	11	13	7	10	6	10	0	0	0	0	0	0	0	0	0	19	10	9	11	13	7	10	6	10			
Business Administration	91	92	72	84	74	73	87	81	56	0	0	0	0	0	0	0	0	0	91	92	72	84	74	73	87	81	56			
Chemistry	5	2	8	6	4	4	3	3	1	1	2	2	1	1	0	0	0	0	6	4	10	7	5	4	3	3	1			
Economics	14	8	4	0	1	2	3	2	3	2	0	0	0	0	0	1	0	1	16	8	4	0	1	2	4	2	4			
Education	85	118	220	100	163	235	165	150	212	62	85	69	60	54	29	42	48	42	147	203	289	160	217	264	207	198	254			
Engineering	38	33	34	25	21	25	23	24	34	0	0	6	3	5	2	4	1	1	38	33	40	28	26	27	27	25	35			
English	50	38	39	25	25	21	17	15	17	5	5	4	7	6	8	5	4	3	55	43	43	32	31	29	22	19	20			
Environmental Studies						0	3	2	5						0	0	0	0						0	3	2	5			
Forestry/Forest Conservation	6	9	10	12	16	8	35	20	23	11	9	5	13	7	5	20	12	8	17	18	15	25	23	13	55	32	31			
General/Undecided/Special	845	783	682	458	433	387	517	374	388	0	0	0	0	0	0	0	0	0	845	783	682	458	433	387	517	374	388			
Geography	33	26	24	13	13	8	10	12	10	0	0	0	0	0	0	0	0	0	33	26	24	13	13	8	10	12	10			
Geology	4	4	3	1	2	1	0	1	2	1	2	1	0	1	0	1	0	0	5	6	4	1	3	1	1	1	2			
History	18	22	21	16	16	6	8	13	7	5	2	4	5	3	1	0	0	1	23	24	25	21	19	7	8	13	8			
Indigenous Learning	0	16	2	5	6	6	10	3	9	0	0	0	0	0	0	0	0	0	0	16	2	5	6	6	10	3	9			
Kinesiology	5	15	15	9	12	12	8	6	6	2	0	0	0	3	0	1	9	2	7	15	15	9	15	12	9	15	8			
Languages	25	17	13	9	6	7	6	7	6	0	0	0	0	0	0	0	0	0	25	17	13	9	6	7	6	7	6			
Library & Info Studies	28	22	30	24	18	16	19	11	1	0	0	0	0	0	0	0	0	0	28	22	30	24	18	16	19	11	1			
Library Tech	0	0	0	0	0	0	0	0	0	0	0	0	0	0	0	0	0	0	0	0	0	0	0	0	0	0	0			
Mathematics	24	22	8	2	2	0	3	2	10	2	0	3	3	4	1	3	0	0	26	22	11	5	6	1	6	2	10			
Computer Science	0	0	9	13	25	10	44	19	22	0	0	0	0	0	0	0	0	0	0	0	9	13	25	10	44	19	22			
Medical Lab Science	20	12	15	14	3	1	1	0	0	0	0	0	0	0	0	0	0	0	20	12	15	14	3	1	1	0	0			
Music	30	22	24	13	23	18	13	16	13	0	0	0	0	0	0	0	0	0	30	22	24	13	23	18	13	16	13			
Nursing	41	31	35	70	90	132	181	182	137	0	0	0	0	0	0	0	0	0	41	31	35	70	90	132	181	182	137			
Outdoor Recreation	16	23	16	12	14	23	21	34	28	0	0	0	0	0	0	0	0	0	16	23	16	12	14	23	21	34	28			
Philosophy	7	5	6	6	5	4	7	3	2	0	0	0	0	0	1	0	1	0	7	5	6	6	5	4	7	3	2			
Physics	7	4	0	4	3	1	2	2	2	0	0	0	0	0	1	1	0	2	7	4	0	4	3	2	3	2	4			
Political Science	34	26	20	13	15	15	10	11	18	0	0	0	0	0	0	0	0	0	34	26	20	13	15	15	10	11	18			
Psychology	136	127	123	80	92	80	77	63	57	16	13	7	5	2	9	6	3	2	152	140	130	85	94	89	83	66	59			
Social Work	42	41	44	26	17	21	28	25	42	24	35	30	13	15	32	16	18	19	66	76	74	39	32	53	44	43	61			
Sociology	55	61	42	33	29	23	32	21	17	6	3	7	2	2	1	3	0	2	61	64	49	35	31	24	35	21	19			
Visual Arts	26	21	21	18	12	11	14	13	18	0	0	0	0	0	0	0	0	0	26	21	21	18	12	11	14	13	18			
TOTAL UNIVERSITY	1,741	1,648	1,587	1,137	1,195	1,184	1,392	1,146	1,192	139	158	141	116	105	93	105	97	86	1,880	1,806	1,728	1,253	1,300	1,277	1,497	1,243	1,278			
TOTAL P/T FCE ENROLMENT	1,507	1,406	1,375	987	1,117	1,013	1,952	N/A	N/A	86	115	89	73	67	51	103	N/A	N/A	1,593	1,521	1,464	1,060	1,183	1,064	2,055	N/A	N/A			

NOTES : 1. Enrolment counts are based on November headcounts.
 2. Students pursuing more than one degree are counted only once.
 3. All dual degree students in HBOR and Education are counted in the Professional program.
 4. Nursing Transition students are enrolled as Special Students in General/Undecided/Special.

ENROLMENT BY GENDER, REGISTRATION STATUS AND LEVEL FALL 2001

	MALE	% OF TOTAL	FEMALE	% OF TOTAL	TOTAL ENROLMENT
FULL-TIME					
Undergraduate	2,061	33.6%	2,601	42.4%	4,662
Master's	84	1.4%	96	1.6%	180
Doctoral	2	0.0%	18	0.3%	20
PART-TIME					
Undergraduate	430	7.0%	762	12.4%	1,192
Master's	35	0.6%	48	0.8%	83
Doctoral	0	0.0%	3	0.0%	3
TOTAL	2,612	43%	3,528	57%	6,140

ENROLMENT BY GENDER - 1991 TO 2001

	1991/92	1992/93	1993/94	1994/95	1995/96	1996/97	1997/98	1998/99	1999/00	2000/01	2001/02
Male - F/T Undergraduate	2,306	2,595	2,847	2,973	2,769	2,702	2,603	2,460	2,331	2,173	2,061
Male - F/T Graduate	97	101	119	103	111	95	108	113	96	74	86
Total - F/T Males	2,403	2,696	2,966	3,076	2,880	2,797	2,711	2,573	2,427	2,247	2,147
Male - P/T Undergraduate	614	665	640	586	553	398	444	405	401	402	430
Male - P/T Graduate	60	63	49	51	58	49	47	35	41	43	35
Total - P/T Males	674	728	689	637	611	447	491	440	442	445	465
Total - Males	3,077	3,424	3,655	3,713	3,491	3,244	3,202	3,013	2,869	2,692	2,612
Female - F/T Undergraduate	2,212	2,524	2,756	2,875	2,727	2,673	2,665	2,622	2,516	2,597	2,601
Female - F/T Graduate	90	82	100	94	119	102	111	112	109	108	114
Total - F/T Females	2,302	2,606	2,856	2,969	2,846	2,775	2,776	2,734	2,625	2,705	2,715
Female - P/T Undergraduate	1,420	1,385	1,100	1,061	1,035	739	751	780	784	744	762
Female - P/T Graduate	71	86	90	108	86	69	58	58	58	54	51
Total - P/T Females	1,491	1,471	1,190	1,169	1,121	808	809	838	842	798	813
Total - Females	3,793	4,077	4,046	4,138	3,967	3,583	3,585	3,572	3,467	3,503	3,528
Total Enrolment	6,870	7,501	7,701	7,851	7,458	6,827	6,787	6,585	6,336	6,195	6,140

ENROLMENT BY LEVEL AND REGISTRATION STATUS 1990 TO 2001

YEAR	UNDERGRADUATE		GRADUATE		TOTAL		TOTAL ENROLMENT
	Full-time	Part-time	Full-time	Part-time	Full-time	Part-time	
1990	4,092	1,999	156	118	4,248	2,117	6,365
1991	4,518	2,034	187	131	4,705	2,165	6,870
1992	5,119	2,051	182	149	5,301	2,200	7,501
1993	5,602	1,741	219	139	5,821	1,880	7,701
1994	5,849	1,648	196	158	6,045	1,806	7,851
1995	5,497	1,587	230	144	5,727	1,731	7,458
1996	5,375	1,137	197	118	5,572	1,255	6,827
1997	5,268	1,195	219	105	5,487	1,300	6,787
1998	5,083	1,184	225	93	5,308	1,277	6,585
1999	4,847	1,185	205	99	5,052	1,284	6,336
2000	4,770	1,146	182	97	4,952	1,243	6,195
2001	4,662	1,192	200	86	4,862	1,278	6,140

AGE DISTRIBUTION OF REGISTERED STUDENTS 1990 to 2000

Age		Year										
		1990	1991	1992	1993	1994	1995	1996	1997	1998	1999	2000
19 & under	F/T Undergrad	757	745	872	984	937	791	892	812	736	726	731
	F/T Grad	0	0	0	0	0	0	0	0	0	0	0
	P/T Undergrad	18	15	18	12	10	14	11	10	7	15	5
	P/T Grad	0	0	0	0	0	0	0	0	0	0	0
20 to 24	F/T Undergrad	2353	2721	3158	3487	3767	3640	3437	3442	3358	3128	3032
	F/T Grad	46	43	53	54	46	45	36	55	53	51	48
	P/T Undergrad	295	357	387	450	430	415	353	334	281	355	293
	P/T Grad	0	2	3	3	2	1	0	1	7	3	2
25 to 29	F/T Undergrad	563	604	620	662	611	599	561	582	577	582	581
	F/T Grad	55	68	53	73	80	85	75	78	82	76	75
	P/T Undergrad	396	410	379	316	307	288	242	213	229	204	211
	P/T Grad	28	27	38	32	27	27	15	17	14	26	20
30 - 39	F/T Undergrad	313	347	369	372	406	328	338	304	286	287	293
	F/T Grad	45	62	54	64	48	73	59	57	64	50	36
	P/T Undergrad	648	624	630	515	433	435	274	298	319	302	327
	P/T Grad	47	56	52	49	53	44	36	39	37	40	40
40 & over	F/T Undergrad	92	88	94	98	123	137	138	121	115	110	117
	F/T Grad	10	14	23	27	22	27	29	29	27	28	24
	P/T Undergrad	620	619	629	443	465	435	310	335	344	297	288
	P/T Grad	43	46	56	55	77	73	59	48	35	29	34
Total	F/T Undergrad	4078	4505	5113	5603	5844	5495	5366	5261	5072	4833	4754
	F/T Grad	156	187	183	218	196	230	199	219	226	205	183
	P/T Undergrad	1977	2025	2043	1736	1645	1587	1190	1190	1180	1173	1124
	P/T Grad	118	131	149	139	159	145	110	105	93	98	96
Not Recorded		36	22	13	4	7	1	13	12	14	27	38
Total		6365	6870	7501	7700	7851	7458	6878	6787	6585	6336	6195

Source: Statistics Canada

GEOGRAPHIC DISTRIBUTION OF FULL-TIME REGISTRANTS

Number of Students

	1990	1991	1992	1993	1994	1995	1996	1997	1998	1999	2000	2001
Northwestern Ontario	2,286	2,483	2,616	2,867	2,966	2,814	2,608	2,538	2,405	2,266	2,372	2,387
Other Ontario	1,545	1,862	2,220	2,515	2,718	2,616	2,610	2,482	2,473	2,354	2,102	2,009
Other Prov & Int.	417	424	391	456	414	375	358	334	394	432	478	466
TOTAL	4,248	4,769	5,227	5,838	6,098	5,805	5,576	5,354	5,272	5,052	4,952	4,862

Percentage of Students

	1990	1991	1992	1993	1994	1995	1996	1997	1998	1999	2000	2001
Northwestern Ontario	53.8%	52.1%	50.0%	49.1%	48.6%	48.5%	46.8%	47.4%	45.6%	44.9%	47.9%	49.1%
Other Ontario	36.4%	39.0%	42.5%	43.1%	44.6%	45.1%	46.8%	46.4%	46.9%	46.6%	42.4%	41.3%
Other Prov & Int.	9.8%	8.9%	7.5%	7.8%	6.8%	6.5%	6.4%	6.2%	7.5%	8.6%	9.7%	9.6%
TOTAL	100.00%	100.00%	100.00%	100.00%	100.00%	100.00%	100.00%	100.00%	100.00%	100.00%	100.00%	100.00%

Note: Data may not match enrolment report which is at November 1.

Northwestern Ontario includes Districts of Thunder Bay, Rainy River and Kenora with approximately 15% of registrants historically coming from the City of Thunder Bay.

APPLICANT/REGISTRANT DATA

First Year Total Applications & Registered Applicants by Enrolment Status in Previous Year Fall 1987 to Fall 2001

Year	TOTAL APPLICATIONS			REGISTERED APPLICANTS		
	Secondary	Non-Secondary	Total	Secondary	Non-Secondary	Total First Year
1987	1,844	999	2,843	454	211	665
1988	2,293	1,209	3,502	651	284	935
1989	2,216	1,255	3,471	567	265	832
1990	2,524	1,439	3,963	689	294	983
1991	2,770	1,615	4,385	715	382	1,097
1992	3,192	1,895	5,087	853	446	1,299
1993	3,842	1,756	5,598	981	385	1,366
1994	3,919	1,710	5,629	980	357	1,337
1995	3,379	1,447	4,826	834	322	1,156
1996	3,397	1,278	4,675	931	288	1,219
1997	2,763	1,177	3,940	814	334	1,148
1998	2,645 (211)	1,021 (59)	3,666 (270)	714	284	998
1999	3,242 (613)	1,080 (111)	4,322 (724)	703	265	968
2000	3,172 (698)	1,128 (150)	4,300 (848)	681	274	955
2001*	2,968 (737)	1,442 (191)	4,410 (928)	621	346	N/A

Source: Ontario Universities Application Centre, Admission Data System Reports

Note: Commencing in 1998, application choices have changed to include choices greater than 3. Prior years include 1st, 2nd and 3rd choices only. Totals for choices greater than 3 are shown in parentheses.

* Preliminary data. Data on registered applicants for 2001 are for confirmations only.

ANALYSES OF TOTAL AND FIRST-CHOICE APPLICATIONS

1983 TO 2000 -- ALL ONTARIO

Year	All Universities		Lakehead		Lakehead/ALL Universities	
	Total	1st Choice	Total	1st Choice	Total	1st Choice
1983	143,067	56,372	2,658	1,084	1.86%	1.92%
1984	150,916	56,972	3,149	1,228	2.09%	2.16%
1985	163,740	60,098	2,935	1,144	1.79%	1.90%
1986	160,865	60,112	2,538	1,051	1.58%	1.75%
1987	169,413	61,843	2,482	953	1.47%	1.54%
1988	217,953	79,988	3,502	1,382	1.61%	1.73%
1989	233,243	86,778	3,471	1,384	1.49%	1.59%
1990	239,511	88,326	3,963	1,533	1.65%	1.74%
1991	239,468	88,848	4,385	1,621	1.83%	1.82%
1992	246,186	91,114	5,087	2,020	2.07%	2.22%
1993	244,660	87,913	5,598	2,114	2.29%	2.40%
1994	244,694	87,724	5,629	2,160	2.30%	2.46%
1995	232,839	83,783	4,826	1,877	2.07%	2.24%
1996	229,032	82,454	4,675	1,794	2.04%	2.18%
1997	222,150	80,286	3,940	1,574	1.77%	1.96%
1998	240,127	78,274	3,666	1,379	1.53%	1.76%
1999	262,692	82,033	4,322	1,398	1.65%	1.70%
2000	301,700	85,012	4,300	1,384	1.43%	1.63%

Source: Ontario Universities Application Centre, Admission Data System Reports

Notes: Data pertain to applications to first-year programs processed through the Ontario Universities Application Centre only.
When Advanced Standing and direct applications are included, Lakehead received and processed larger numbers each year.

Institutional Analysis
November 2001

ANALYSES OF TOTAL & FIRST-CHOICE REGISTRATIONS

1983 TO 2000 -- ALL ONTARIO

Year	All Universities		Lakehead		Lakehead/ALL Universities	
	Total	1st Choice	Total	1st Choice	Total	1st Choice
1983	34,804	23,484	662	407	1.9%	1.7%
1984	34,232	22,030	790	538	2.3%	2.4%
1985	35,563	23,194	662	473	1.9%	2.0%
1986	36,477	23,958	635	477	1.7%	2.0%
1987	38,663	24,888	627	442	1.6%	1.8%
1988	50,771	28,466	1,226	626	2.4%	2.2%
1989	54,594	30,169	1,268	592	2.3%	2.0%
1990	56,072	30,530	1,343	665	2.4%	2.2%
1991	57,427	30,987	1,373	739	2.4%	2.4%
1992	57,785	27,979	1,797	875	3.1%	3.1%
1993	55,879	27,058	1,366	924	2.4%	3.4%
1994	58,312	27,123	2,040	901	3.5%	3.3%
1995	55,159	28,528	1,686	804	3.1%	2.8%
1996	54,934	28,492	1,665	824	3.0%	2.9%
1997	54,617	28,796	1,446	791	2.6%	2.7%
1998	54,292	29,444	1,437	714	2.6%	2.4%
1999	59,547	28,495	1,640	665	2.8%	2.3%
2000	50,657	28,242	1,083	629	2.1%	2.2%

Source: Ontario Universities Application Centre, Admission Data System Reports, Tables 1.0, 2.0, 2.1

Notes: Data pertain to applications to first-year programs processed through the Ontario Universities Application Centre only.
When advanced standing and direct applications are included, Lakehead received and processed larger numbers each year.

Institutional Analysis
November 2001

ANALYSES OF TOTAL & FIRST-CHOICE APPLICATIONS FOR STUDENTS FROM NWO ATTENDING ONTARIO UNIVERSITIES 1983 TO 2000

Year	All Universities		Lakehead		Lakehead/ALL Universities	
	Total*	1st Choice	Total*	1st Choice	Total	1st Choice
1983	2,523	1,092	874	540	34.6%	49.5%
1984	2,810	1,202	980	576	34.9%	47.9%
1985	2,920	1,247	1,009	582	34.6%	46.7%
1986	2,731	1,178	975	598	35.7%	50.8%
1987	2,895	1,174	968	556	33.4%	47.4%
1988	3,413	1,397	1,239	700	36.3%	50.1%
1989	3,289	1,341	1,178	683	35.8%	50.9%
1990	3,305	1,338	1,359	762	41.1%	57.0%
1991	3,013	1,251	1,260	723	41.8%	57.8%
1992	3,329	1,374	1,509	845	45.3%	61.5%
1993	3,412	1,374	1,618	894	47.4%	65.1%
1994	3,560	1,414	1,615	829	45.4%	58.6%
1995	3,206	1,253	1,403	709	43.8%	56.6%
1996	3,184	1,226	1,441	724	45.3%	59.1%
1997	3,031	1,211	1,286	673	42.4%	55.6%
1998	3,065	1,166	1,244	649	40.6%	55.7%
1999	3,415	1,183	1,293	610	37.9%	51.6%
2000	3,408	1,158	1,313	628	38.5%	47.8%

Source: Ontario Universities Application Centre, Admission Data System Reports, tables 5.0, 5.1, 5.3, and 5.4

Notes: Data prior to 1976 do not include numbers for Lakehead University's diploma programs.
Data pertain to applications to first-year programs processed through the Ontario Universities Application Centre only.
When Advanced Standing and direct applications are included, Lakehead received and processed larger numbers each year.

Institutional Analysis
November 2001

ANALYSES OF TOTAL & FIRST CHOICE REGISTRATIONS FOR STUDENTS FROM NWO ATTENDING ONTARIO UNIVERSITIES 1983 TO 2000

Year	All Universities		Lakehead		Lakehead/ALL Universities	
	Total	1st Choice	Total	1st Choice	Total	1st Choice
1983	590	407	356	251	60.3%	61.7%
1984	695	517	432	330	62.2%	63.8%
1985	649	471	387	305	59.6%	64.8%
1986	694	533	428	357	61.7%	67.0%
1987	664	481	405	320	61.0%	66.5%
1988	800	603	517	408	64.6%	67.7%
1989	742	563	471	384	63.5%	68.2%
1990	753	583	529	429	70.3%	73.6%
1991	717	557	494	415	68.9%	74.5%
1992	816	637	596	499	73.0%	78.3%
1993	823	656	625	539	75.9%	82.2%
1994	816	606	577	469	70.7%	77.4%
1995	725	540	483	400	66.6%	74.1%
1996	721	550	509	427	70.6%	77.6%
1997	735	542	501	413	68.2%	76.2%
1998	739	550	484	408	65.5%	74.2%
1999	813	550	479	363	58.9%	66.0%
2000	783	531	497	372	63.5%	70.1%

Source: Ontario Universities Application Centre, Admission Data System Reports

Notes: Data pertain to applications to first-year programs processed through the Ontario Universities Application Centre only.
When advanced standing and direct applications are included, Lakehead received and processed larger numbers each year.

Institutional Analysis
November 2001

Undergraduate Class Sizes Fall and Winter Term

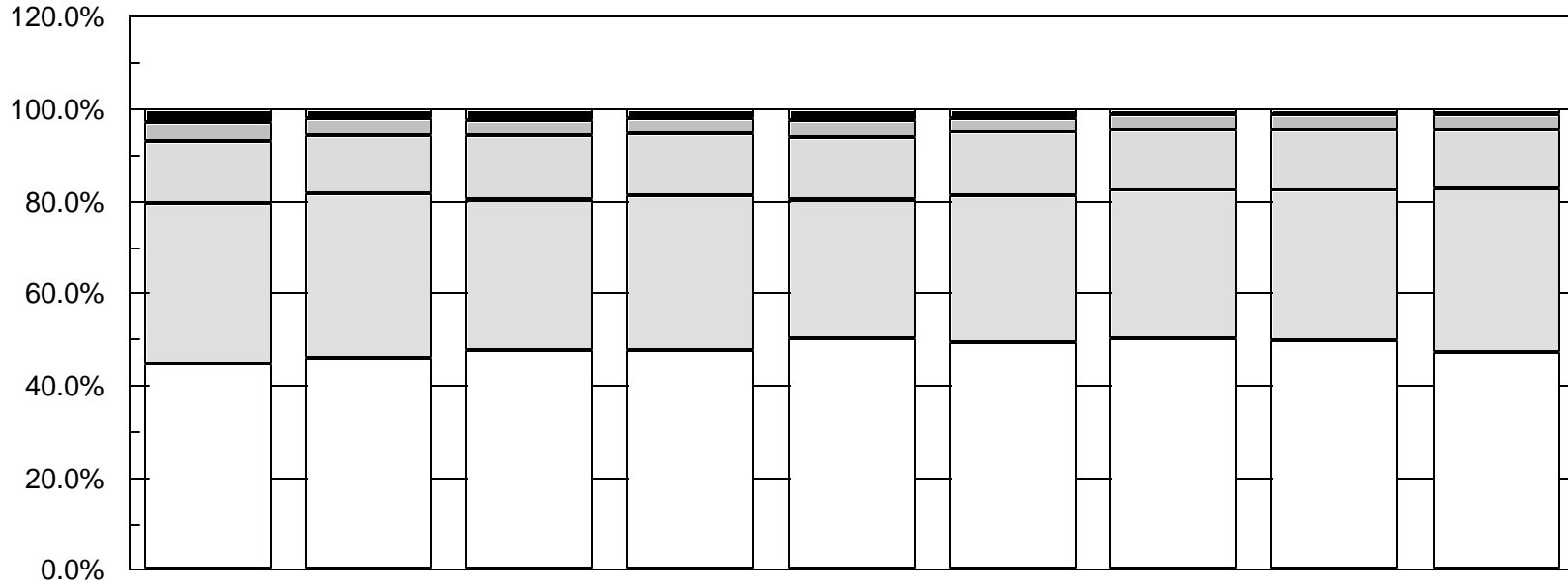

	93/94	94/95	95/96	96/97	97/98	98/99	99/00	00/01	01/02
□ 1 - 25	44.7%	46.1%	47.5%	47.5%	50.3%	49.2%	50.1%	49.8%	47.0%
▒ 26 - 50	34.8%	35.3%	32.7%	33.4%	30.0%	32.1%	32.3%	32.8%	35.8%
▓ 51 - 100	13.6%	13.0%	14.1%	13.6%	13.3%	13.7%	13.0%	12.7%	12.8%
■ 101 - 150	4.1%	3.4%	3.3%	3.5%	3.7%	3.1%	3.3%	3.6%	3.1%
■ 151 +	2.8%	2.2%	2.4%	1.9%	2.6%	1.8%	1.3%	1.0%	1.3%

Note: 1. The data are taken from the class size reports run from the student history database. It includes all zero to 4th year level undergraduate classes and 5th year level undergraduate classes (Engineering, Geology and Mathematics).

2. The data do not include the following: Music Performance, Co-operative Education, Continuing and Distance Education, Exchange, Thesis, Reading, Field school, Practicum, Project or Labs.

SECTION 3 - FACULTY DATA

Full-time Faculty Appointments by Department

Full-time Faculty Appointments - Distribution by Rank

Full-time Faculty Appointments - Distribution by Type of Appointment

Full-time Faculty Appointments - Distribution by Gender & Rank

Full-time Faculty Appointments - Distribution by Gender & Type of Appointment

Full-time Faculty Appointments - Distribution by Age

FTE Course Enrolments & FTE Course Enrolments per FTE Faculty

Student/Faculty Ratios

FULL-TIME FACULTY APPOINTMENTS BY DEPARTMENT

FACULTY	DEPARTMENT	1999/00	2000/01	2001/02
Arts	Anthropology	5	6	6
	Economics	7 *	7 *	7
	English	11	11	10
	Geography	4	6	6
	History	7 *	6	6
	Indigenous Learning	3	3	3
	Languages	4	4	4
	Library & Info Studies	1	1	1
	Music	2	2	2
	Philosophy	4	4	4
	Political Science	4	4	4
	Psychology	14 *	11	13
	Social Work	10	9	9
	Sociology	9	9	9
	Visual Arts	4	4	4
	Women's Studies	1	1	1
	Total Arts	90	88	89
Science	Biology	12	11	11
	Computer Science	-	6	5
	Chemistry	7	6	7
	Geology	6	6	6
	Mathematics	14	9 *	9 *
	Physics	5	4	5
		Total Science	44	42
Professional Schools	Kinesiology	11	11	9
	Nursing	11	10	11
	Outdoor Rec	9	9	11
		Total Professional Schools	31	30
Total Arts & Science & Prof Schools		165	160	163
Faculties	Business	16	17 *	15
	Education	23 *	24	24
	Engineering	22	24	26
	Forestry	14	14	14
		Total	75	79
TOTAL FACULTY		240	239	242

Note: Full-time Faculty includes academic appointments as at Statistics Canada reporting date of Oct. 1.
 Includes leaves of absence without pay and/or LTD as indicated with an *.
 Does not include deans or associate deans.
 For 2001/02, the 3 Deans as per the new fac structure are excluded.

FULL-TIME FACULTY APPOINTMENTS

DISTRIBUTION BY RANK

RANK	1994/95	1995/96	1996/97	1997/98	1998/99	1999/00	2000/01	2001/02
Professor	86	80	72	76	81	81	76	80
Associate Professor	106	110	107	102	101	94	87	85
Assistant Professor	73	72	59	58	56	60	64	72
Lecturer	2	2	1	1	2	5	9	5
TOTAL	267	264	239	237	240	240	236	242

DISTRIBUTION BY TYPE OF APPOINTMENT

TYPE OF APPOINTMENT	1994/95	1995/96	1996/97	1997/98	1998/99	1999/00	2000/01	2001/02
Tenured	209	210	196	194	195	188	175	174
Probationary	43	40	34	34	35	38	45	54
Term	15	14	9	9	10	14	16	14
TOTAL	267	264	239	237	240	240	236	242

Source: Human Resources Faculty Data Base

FULL-TIME FACULTY APPOINTMENTS

DISTRIBUTION BY GENDER & RANK

RANK	1994/95		1995/96		1996/97		1997/98		1998/99		1999/00		2000/01		2001/02	
	Male	Female	Male	Female	Male	Female	Male	Female	Male	Female	Male	Female	Male	Female	Male	Female
Professor	80	6	74	6	67	5	70	6	76	5	75	6	69	7	69	11
Associate	87	19	88	22	84	23	79	23	72	29	67	27	62	25	57	28
Assistant	43	30	46	26	33	26	34	24	35	21	39	21	42	22	53	19
Lecturer	1	1	0	2	0	1	1	0	2	0	3	2	4	5	2	3
Sub-Total	211	56	208	56	184	55	184	53	185	55	184	56	177	59	181	61
TOTAL	267		264		239		237		240		240		236		242	

DISTRIBUTION BY GENDER & TYPE OF APPOINTMENT

TYPE OF APPOINTMENT	1994/95		1995/96		1996/97		1997/98		1998/99		1999/00		2000/01		2000/01	
	Male	Female	Male	Female	Male	Female	Male	Female	Male	Female	Male	Female	Male	Female	Male	Female
Tenured	177	32	175	35	160	36	156	38	153	42	148	40	136	39	132	42
Probationary	26	17	24	16	20	14	22	12	23	12	25	13	31	14	40	14
Term	8	7	9	5	4	5	6	3	9	1	11	3	10	6	9	5
Sub-Total	211	56	208	56	184	55	184	53	185	55	184	56	177	59	181	61
TOTAL	267		264		239		237		240		240		236		242	

Source: Human Resources Faculty Database

Full-Time Faculty Distribution by Age

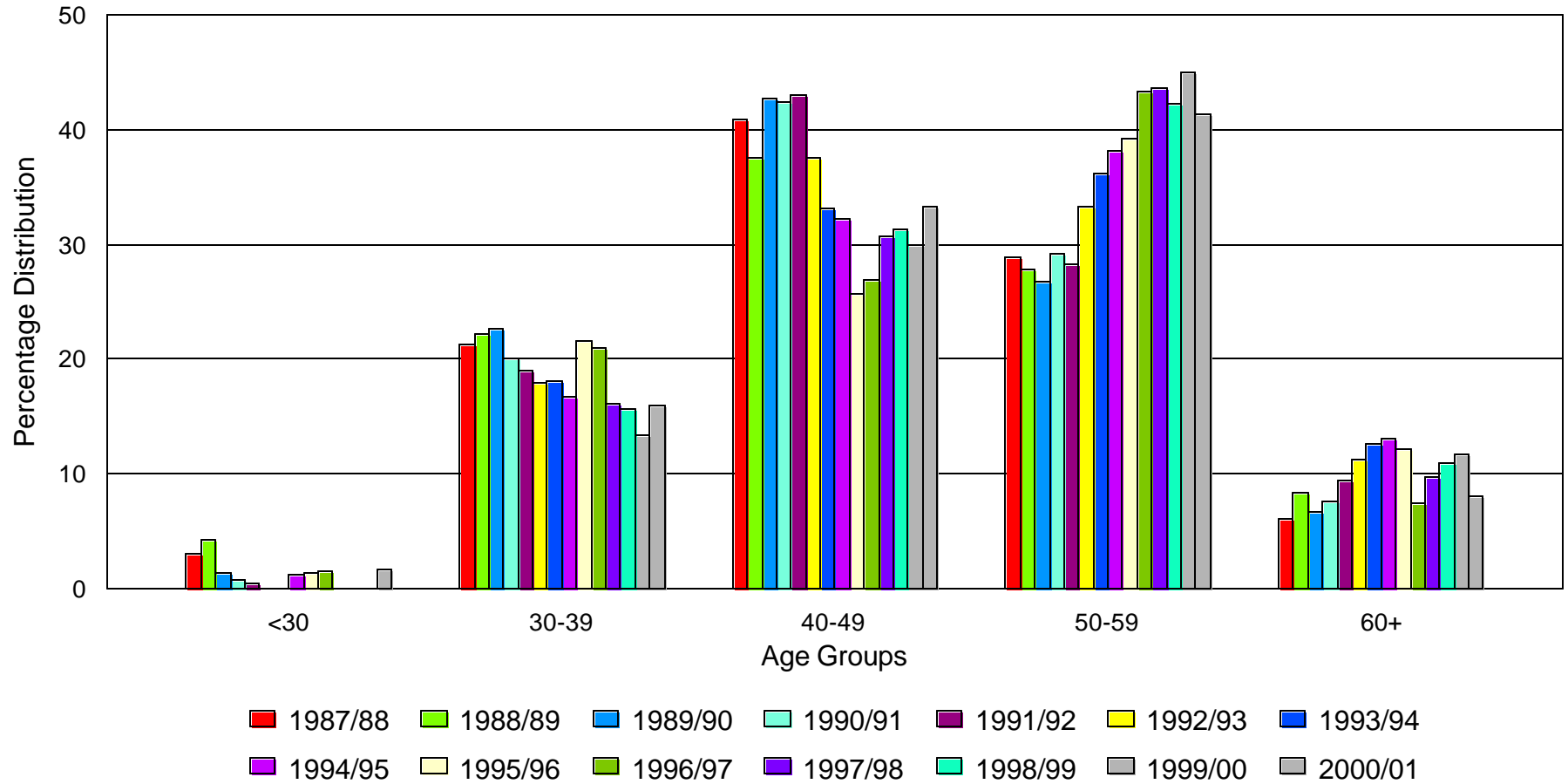

Source: Statistics Canada Tables
 Institutional Analysis, November 2001

**NUMBER OF FULL-TIME EQUIVALENT COURSE ENROLMENTS
and
FULL COURSE ENROLMENTS PER F.T.E. FACULTY
Faculty of Arts and Science (Fall/Winter Terms)**

DEPARTMENT	1995/96		1996/97		1997/98		1998/99		1999/00		2000/01	
	# FCE Enrol	FCE Enrol/ F.T.E. Faculty	# FCE Enrol	FCE Enrol/ F.T.E. Faculty	# FCE Enrol	FCE Enrol/ F.T.E. Faculty	# FCE Enrol	FCE Enrol/ F.T.E. Faculty	# FCE Enrol	FCE Enrol/ F.T.E. Faculty	# FCE Enrol	FCE Enrol/ F.T.E. Faculty
Anthropology	1168.00	209.95	1006.50	193.03	969.50	186.05	660.50	126.86	688.00	115.81	500.00	77.26
Biology	1545.50	108.94	1456.00	124.59	1446.50	117.31	1472.50	115.55	1223.00	97.15	1254.00	97.77
Chemistry	698.30	76.95	723.50	85.88	664.50	78.19	593.00	77.13	574.00	75.78	551.00	85.22
Economics	446.30	60.76	435.50	61.07	469.00	61.25	452.50	57.37	574.00	65.75	508.00	73.29
English	2273.50	127.30	2226.00	124.01	2132.00	117.67	2071.00	134.79	1756.50	121.99	1914.50	137.06
Geography	1204.40	183.81	1051.00	158.93	1086.00	170.25	922.50	145.20	997.00	186.35	1010.50	162.11
Geology	389.00	59.31	348.00	56.70	453.00	70.76	411.50	62.76	323.50	49.69	357.00	60.13
History	1289.00	167.04	1095.00	141.29	986.00	134.46	969.50	125.65	1097.50	154.17	1126.50	159.37
Indigenous Learning	322.50	87.48	313.00	104.33	367.50	112.16	304.00	96.98	222.00	70.85	281.50	91.82
Languages	487.50	75.85	495.50	100.03	387.00	75.03	351.50	70.15	464.50	92.23	443.50	89.24
Lib & Info Studies	124.50	76.21	114.50	64.26	141.50	89.77	83.00	54.86	55.00	33.70	41.00	33.67
Math Sciences	1752.50	108.66	1883.50	117.64	2054.50	126.76	1806.50	125.44	1915.00	112.12		
- Computer Science											533.50	80.09
- Math											1245.50	137.98
Med. Lab. Sc.	94.50	111.86	42.00	57.47	0.00	0.00	0.00	0.00	0.00	0.00	0.00	0.00
Music	383.50	65.15	410.00	90.62	365.50	79.77	283.50	67.83	284.50	64.03	289.00	70.39
Philosophy	859.00	184.76	897.50	153.73	677.00	135.77	651.00	122.24	607.00	132.87	670.50	147.52
Physics	348.50	53.25	390.50	60.78	356.50	61.75	261.50	46.40	490.00	82.40	447.00	87.45
Pol. Science	489.00	104.82	530.50	110.70	504.50	107.32	427.50	94.41	505.00	107.41	416.00	93.35
Psychology	2698.00	140.02	2842.50	150.96	2592.50	134.41	2143.00	112.01	2088.00	108.15	2108.50	132.45
Social Work	983.00	103.06	911.00	95.31	905.50	71.98	1034.00	92.15	826.50	72.64	894.50	76.12
Sociology	1611.00	134.72	1521.50	125.05	1403.50	120.74	1117.00	96.22	1132.50	107.32	974.50	97.95
Visual Arts	417.00	73.29	416.50	70.97	376.00	67.99	415.00	81.64	424.00	76.47	361.00	68.53
Women's Studies	-	-	-	-	-	-	-	-	-	-	172.50	124.11
TOTAL CORE ARTS & SCIENCE	19,584.50	114.01	19,110.00	115.55	18,338.00	109.24	16,430.50	102.51	16,247.50	99.31	16,070.00	104.80

**NUMBER OF FULL-TIME EQUIVALENT COURSE ENROLMENTS
and
F.T.E. COURSE ENROLMENTS PER F.T.E. FACULTY ESTABLISHMENT
Professional Schools/Faculties (Fall/Winter Terms)**

DEPARTMENT	1995/96		1996/97		1997/98		1998/99		1999/00		2000/01	
	# FCE Enrol	FCE Enrol/ F.T.E. Faculty	# FCE Enrol	FCE Enrol/ F.T.E. Faculty	# FCE Enrol	FCE Enrol/ F.T.E. Faculty	# FCE Enrol	FCE Enrol/ F.T.E. Faculty	# FCE Enrol	FCE Enrol/ F.T.E. Faculty	# FCE Enrol	FCE Enrol/ F.T.E. Faculty
PROF. SCHOOLS												
Kinesiology	1,294.00	86.28	1,409.00	112.53	1,411.50	119.91	1,389.00	114.21	1,409.00	104.71	1,183.00	93.99
Nursing	818.50	51.11	792.50	59.03	738.50	48.40	781.00	58.93	565.50	42.98	622.00	51.02
Outdoor Rec	1,016.50	119.83	1,090.00	143.06	1,317.50	133.31	1,397.50	146.19	1,178.50	122.50	1,115.00	119.13
PROF. FACULTIES												
Business	1,859.50	92.46	1,875.00	116.34	1,909.50	108.46	1,909.00	108.79	1,887.50	99.77	1,798.50	99.72
Education	3,964.00	104.92	3,483.50	114.19	3,915.00	109.26	3,956.50	134.73	4,359.00	114.67	4,515.00	132.15
Engineering	2,085.00	67.77	1,970.00	70.81	1,861.00	63.28	1,825.50	67.89	2,056.50	77.58	2,007.00	75.02
Forestry	1,375.50	61.41	1,450.50	81.03	1,630.50	84.58	1,783.50	97.11	1,474.50	84.90	1,191.50	70.89
TOTAL PROFESSIONAL												
	12,413.00	86.18	12,070.50	95.87	12,783.50	91.94	13,042.00	98.78	12,930.50	94.35	12,432.00	95.71
TOTAL UNIVERSITY												
	31,997.50	101.32	31,180.50	107.04	31,121.50	101.40	29,472.50	100.82	29,178.00	97.30	28,532.00	100.74

FCE = Full Course Equivalent

FTE = Full Time Equivalent

Note: FCE Enrolment is calculated with a graduate enrolment weighting of 3.

STUDENT/FACULTY RATIOS

YEAR	TOTAL INSTRUCTIONAL COSTS ('000'S) (LAKEHEAD)	AVERAGE FACULTY SALARY (LAKEHEAD)	F. T. E. FACULTY (LAKEHEAD)	F. T. E. STUDENT/ FACULTY RATIO (LAKEHEAD)	ONTARIO UNIVERSITIES RATIO
1987/88	\$14,410	\$52,628	273.8	15.4	16.8
1988/89	\$16,648	\$55,305	301.0	15.3	17.2
1989/90	\$18,511	\$60,657	305.2	15.4	17.4
1990/91	\$20,110	\$65,256	308.2	16.9	18.0
1991/92	\$21,862	\$70,826	308.7	18.3	19.1
1992/93	\$23,474	\$76,050	314.8	18.2	19.6
1993/94	\$23,957	\$74,279	322.5	20.6	19.7
1994/95	\$23,400	\$72,950	320.8	21.2	20.1
1995/96	\$23,148	\$70,020	330.6	19.6	20.1
1996/97	\$21,564	\$69,788	309.5	20.4	21.2
1997/98	\$21,525	\$71,866	299.5	21.2	21.5
1998/99	\$21,323	\$73,758	289.1	21.0	21.4
1999/00	\$22,021	\$76,514	287.8	20.2	22.1
2000/01	\$22,999	\$75,197	305.9	18.5	N/A

Sources: Instructional Costs per COFO-UO Annual Report.
Average Salary per Statistics Canada Reports on salaries for full-time teaching staff.
FTE faculty = total academic salaries (per COFO-UO)/average salary (per Statistics Canada).
Ontario Universities Ratio per Council of Ontario Universities, Facts & Figures.

Note:
Commencing 1998/99, total instructional costs no longer include laboratory technicians per CI CA Handbook changes.

Institutional Analysis
November 2001

SECTION 4 - FINANCIAL DATA

Revenue by Source and Type of Fund

Expenses by Object and Type of Fund

Operating Income and Expenditures

Revenue from Research Grants and Contracts

Internal Scholarships, Bursaries and Awards

Donations and Bequests

**LAKEHEAD UNIVERSITY REVENUE BY SOURCE AND TYPE OF FUND
FOR THE FISCAL YEAR ENDING APRIL 30th
(IN THOUSANDS OF DOLLARS)**

SOURCE	1992/93	1993/94	1994/95	1995/96	1996/97	1997/98	1998/99	1999/00	2000/01
1. GOVERNMENT GRANTS AND CONTRACTS									
(A) ONTARIO MET									
(I) FORMULA	27,786	25,563	24,853	24,278	21,999	21,878	21,873	22,325	22,657
(II) EXTRA FORMULA	7,169	6,785	6,627	6,559	3,760	4,046	4,046	8,647	8,492
(III) OTHER MET GRANTS	4,301	4,423	3,301	2,621	2,274	3,821	5,020	15,167	1,613
(B) OTHER ONTARIO GRANTS	2,734	2,762	3,774	2,492	1,467	1,028	1,324	1,459	2,145
TOTAL ONTARIO GRANTS	\$41,990	\$39,533	\$38,555	\$35,950	\$29,500	\$30,773	\$32,263	\$47,598	\$34,907
(C) FEDERAL	2,106	2,599	2,786	2,205	1,641	2,222	2,419	3,356	3,655
(D) MUNICIPAL	7	13	12	0	0	0	50	0	2
(E) OTHER	15	2	0	0	0	732	0	334	40
2. FEES (A) TUITION CREDIT	12,228	13,981	15,868	16,773	18,805	20,336	21,279	22,349	22,617
(B) TUITION NON-CREDIT	514	541	511	476	447	256	231	204	191
(C) MISCELLANEOUS	4,547	4,694	5,155	5,012	4,747	4,690	6,042	5,265	1,479
3. BORROWINGS	0	0	0	0	0	0	0	0	0
4. DONATIONS, NON-GOVT GRANTS & CONTRACTS	2,574	2,769	2,912	3,015	3,646	1,236	1,136	1,475	2,433
5. SALES OF SERVICE AND PRODUCTS	5,456	5,828	6,062	6,136	6,752	7,503	6,118	10,682	13,440
6. INVESTMENT INCOME	1,290	975	1,083	1,311	1,090	1,325	583	1,552	930
7. MISCELLANEOUS	520	369	739	320	671	524	893	849	1,034
TOTAL	\$71,247	\$71,304	\$73,400	\$71,198	\$67,299	\$69,597	\$71,014	\$93,664	\$80,728

* Includes a deficit of (\$4253) in Capital Funds due to recent building projects.

Source: Table 2, Council of Ontario Universities COFO-UO Reports

Institutional Analysis
November 2001

**LAKEHEAD UNIVERSITY EXPENSES BY OBJECT AND TYPE OF FUND
FOR THE FISCAL YEAR ENDING APRIL 30th
(IN THOUSANDS OF DOLLARS)**

OBJECT OF EXPENSE	1991/92	1992/93	1993/94	1994/95	1995/96	1996/97	1997/98	1998/99	1999/00	2000/01
1. SALARIES AND WAGES										
(A) ACADEMIC RANKS	18,513	19,676	20,198	19,417	18,964	18,279	18,273	17,595	20,976	20,302
(B) OTHER INSTRUCTION AND RESEARCH	6,538	7,334	7,066	6,376	6,370	5,484	5,743	5,409	2,967	4,366
(C) OTHER SALARIES AND WAGES	14,464	15,214	15,098	15,682	15,234	14,243	14,843	16,859	19,209	16,527
TOTAL SALARIES AND WAGES	\$39,515	\$42,224	\$42,362	\$41,475	\$40,468	\$38,006	\$38,859	\$39,863	\$43,152	\$41,195
2. EMPLOYEE BENEFITS	5,427	5,776	5,875	6,017	5,996	5,510	5,983	6,030	6,506	6,886
TOTAL SALARIES AND BENEFITS	\$44,942	\$48,000	\$48,237	\$47,492	\$46,564	\$43,516	\$44,842	\$45,893	\$49,658	\$48,081
3. LIBRARY ACQUISITIONS	1,208	1,220	1,312	1,402	1,442	1,297	1,334	1,391	1,448	1,608
4. EQUIPMENT & FURNITURE PURCHASE, RENTAL AND MAINTENANCE	1,701	2,369	2,873	2,259	2,002	3,074	4,849	6,026	8,282	5,107
5. OPERATIONAL SUPPLIES AND EXPENSES	3,414	3,779	3,913	4,103	4,410	4,209	3,458	3,191	5,796	6,549
6. COST OF GOODS SOLD	3,045	3,743	3,905	4,070	3,635	3,689	4,120	4,681	5,182	5,927
7. UTILITIES	1,871	1,899	2,168	2,272	2,275	2,192	2,276	2,245	2,365	2,488
8. MUNICIPAL TAXES	322	356	401	440	456	433	419	411	398	0
9. RENOVATIONS LAND ALTERATIONS	796	1,514	1,905	884	229	134	45	191	40	1,936
10. EXTERNALLY CONTRACTED SERVICES	1,438	1,495	1,632	1,880	2,125	1,751	1,705	1,474	1,728	177
11. SCHOLARSHIPS, BURSARIES, ETC.	611	535	947	1,028	1,276	1,465	1,953	2,433	3,174	3,784
12. PRINCIPAL AND INTEREST REPAYMENTS	886	1,432	1,808	1,769	1,794	1,739	1,526	1,566	1,556	1,507
13. LAND AND SITE SERVICES	387	4	257	316	21	0	0	0	0	0
14. BUILDINGS	5,393	-	-	3,421	0	0	0	0	0	0
15. MISCELLANEOUS	3,328	3,279	3,525	4,041	4,084	3,424	3,220	3,664	1,728	2,834
16. INTERNAL COST ALLOCATIONS	0	0	0	0	0	17	0	0	0	0
17. EXTERNAL COST RECOVERIES								(846)	(899)	(1,183)
TOTAL	\$69,342	\$69,625	\$72,883	\$75,377	\$70,313	\$66,940	\$69,747	\$72,320	\$80,456	\$78,815

Source: Table 3, Council of Ontario Universities COFO-UO Reports

Note: Based on changes in the CICA Handbook which COFO-UO is adhering to, external cost recoveries are not netted between the other expense categories

Institutional Analysis
November 2001

OPERATING INCOME AND EXPENDITURES 1991/92 to 2000/01

(In Thousands of Dollars)

INCOME	1991/92	1992/93	1993/94	1994/95	1995/96	1996/97	1997/98	1998/99	1999/00	2000/01
Government Grants	\$36,173	\$38,250	\$35,733	\$33,993	\$32,768	\$28,179	\$27,912	\$29,032	\$30,520	\$30,715
Tuition Fees	\$10,652	\$12,742	\$14,522	\$16,379	\$17,249	\$19,256	\$21,506	\$21,510	\$24,021	\$24,287
Other	\$1,190	\$2,032	\$1,649	\$2,014	\$1,971	\$1,653	\$1,112	\$2,538	\$1,597	\$1,933
TOTAL	\$48,015	\$53,024	\$51,904	\$52,386	\$51,988	\$49,088	\$50,530	\$53,080	\$56,138	\$56,935
EXPENDITURES										
Salaries	\$35,374	\$37,258	\$37,482	\$37,546	\$40,942	\$34,278	\$34,782	\$36,103	\$39,020	\$37,659
Benefits	\$5,278	\$5,488	\$5,688	\$5,831	\$5,853	\$5,397	\$5,619	\$5,690	\$6,506	\$6,399
Utilities	\$1,577	\$1,690	\$1,748	\$1,837	\$1,820	\$1,767	\$1,753	\$1,763	\$1,991	\$2,056
Other	\$6,379	\$7,384	\$7,475	\$7,422	\$6,890	\$7,637	\$7,805	\$9,155	\$10,489	\$12,011
TOTAL	\$48,608	\$51,820	\$52,393	\$52,636	\$55,505	\$49,079	\$49,959	\$52,711	\$58,006	\$58,125

Source: Lakehead University Financial Statements

Institutional Analysis
November 2001

REVENUE FROM RESEARCH GRANTS AND CONTRACTS - 1991/92 TO 2000/01

(In Thousands of Dollars)

	1991/92	1992/93	1993/94	1994/95	1995/96	1996/97	1997/98	1998/99	1999/00	2000/01
NSERC -- Individual	\$826	\$900	\$846	\$660	\$715	\$688	\$732	\$765	\$859	\$799
-- Equipment	156	101	29	51	14	48	72	41	47	42
-- Other	88	107	88	80	72	50	50	55	87	233
TOTAL	\$1,070	\$1,108	\$963	\$791	\$801	\$786	\$854	\$861	\$992	\$1,074
SSHRC -- Individual	\$170	\$96	\$50	\$107	\$61	\$0	\$85	\$100	\$114	85
-- Other	105	54	18	88	41	17	17	16	16	29
TOTAL	\$275	\$150	\$68	\$195	\$102	\$17	\$102	\$116	\$131	\$114
CIHR	-	-	-	-	-	-	-	-	-	90
TOTAL	\$0	\$0	\$0	\$0	\$0	\$0	\$0	\$0	\$0	\$90
Employment Immigration	\$304	\$97	\$48	\$29	\$15	\$3	\$0	\$0	\$0	\$0
CDN Forestry Service	2	164	467	529	221	12	0	0	0	0
Environment Canada	0	97	51	63	145	99	0	7	0	0
Atomic Energy	0	0	0	0	0	0	0	0	0	0
CI DA	NA	220	341	418	324	390	354	566	643	704
NRC	NA	NA	NA	NA	NA	NA	136	111	118	118
Human Resources Canada	NA	NA	NA	NA	NA	NA	87	162	13	0
Ministry of Natural Resources	NA	NA	NA	NA	NA	NA	38	0	10	0
Ministry of Northern Dev & Mines	NA	NA	NA	NA	NA	NA	37	21	0	0
Health Canada	NA	NA	NA	NA	NA	NA	NA	NA	98	333
Canada Research Chairs	NA	NA	NA	NA	NA	NA	NA	NA	NA	10
Other	355	124	167	165	356	142	92	134	107	65
TOTAL	\$661	\$702	\$1,074	\$1,204	\$1,061	\$646	\$744	\$1,001	\$988	\$1,230
TOTAL FEDERAL	\$2,006	\$1,960	\$2,105	\$2,190	\$1,964	\$1,449	\$1,700	\$1,978	\$2,111	\$2,508
Ontario	\$2,673	\$2,415	\$2,671	\$1,864	\$2,069	\$1,232	\$1,197	\$1,320	\$1,355	\$1,563
Other Gov't/Municipal	64	7	14	12	13	0	2	68	32	39
Non-Government & Misc.*	856	1,014	1,418	1,394	1,721	1,531	908	699	549	516
TOTAL TO UNIVERSITY	\$5,599	\$5,396	\$6,208	\$5,461	\$5,767	\$4,212	\$3,807	\$4,065	\$4,047	\$4,626

* Includes Centres of Excellence

Source: Finance Office (Financial Statements)

LAKEHEAD UNIVERSITY INTERNAL SCHOLARSHIPS, BURSARIES AND AWARDS

UNDERGRADUATE & GRADUATE	1990/91	1991/92	1992/93	1993/94	1994/95	1995/96	1996/97	1997/98	1998/99	1999/00	2000/01
Admission Scholarship	\$207,415	\$230,229	\$313,344	\$339,681	\$275,817	\$251,337	\$396,898	\$333,468	\$293,992	\$325,509	\$444,602
In-Course Scholarship	\$183,161	\$223,059	\$284,065	\$309,811	\$383,099	\$519,338	\$412,991	\$403,670	\$375,754	\$384,695	\$412,795
Graduate Awards	\$79,359	\$79,500	\$79,132	\$123,100	\$187,879	\$218,550	\$274,819	\$316,039	\$322,580	\$354,406	\$464,564
Bursaries	\$51,165	\$54,170	\$61,220	\$294,516	\$351,879	\$287,411	\$380,787	\$900,043	\$1,441,009	\$2,109,172	\$2,462,979
TOTAL	\$521,100	\$586,958	\$737,761	\$1,067,108	\$1,198,674	\$1,276,636	\$1,465,495	\$1,953,220	\$2,433,335	\$3,173,782	\$3,784,940
INCREASE	22.3%	12.6%	25.7%	44.6%	12.3%	6.5%	14.8%	33.3%	24.6%	30.4%	19.3%

1) Graduate awards include: all endowed awards, Faculty Research Scholarships, Lakehead portion of OGSST and OGS.

2) Figures do not include Canada Scholarships, CI DA, OGS, and other externally awarded scholarships.

3) In addition to the OGS Open Scholarships, ten institutional scholarships are available for Lakehead students.

4) Increase in 1993/94 bursaries due to additional Disability Grants, Ontario Special Bursaries and Child Care Bursaries and graduate awards due to Saunders endowment.

5) Increase in 1997/98 (and subsequent years) bursaries due in part to OSOTF but mainly to an increase in the reinvestment tuition fund.

Institutional Analysis
November 2001

DONATIONS AND BEQUESTS

YEAR	OPERATING FUNDS	CAPITAL FUNDS	TRUST & ENDOWMENT FUNDS	TOTAL
1990/91		\$938,000	\$405,000	\$1,343,000
1991/92		\$953,000	\$477,000	\$1,430,000
1992/93		\$729,000	\$566,000	\$1,295,000
1993/94		\$581,000	\$523,000	
Other Special Contributions			\$468,000	\$1,572,000
1994/95		\$735,000	\$1,126,000	\$1,861,000
1995/96		\$588,000	\$756,000	\$1,344,000
1996/97		\$387,000	\$1,770,000	\$2,157,000
1997/98		\$30,000	\$1,279,000	\$1,309,000
1998/99	\$420,000	\$79,000	\$1,261,000	\$1,340,000
1999/00	\$545,000	\$296,000	\$473,000	\$1,314,000
2000/01	\$1,013,000	\$442,000	\$464,000	\$1,919,000
CUMULATIVE FUND TOTAL	\$1,978,000	\$9,160,000	\$11,631,000	\$22,349,000

Note: Cumulative total includes funds received commencing 1972/73.

SECTION 5 - SPACE

University Land

Distribution of Physical Space

Residence Accommodation

Campus Map

UNIVERSITY LAND (in Hectares)

UNIVERSITY LAND	AMOUNT
Main Campus	116.0
Forest Areas	
Forbes Township	21.8
Trout Lake	1,060.0
Silver Mountain	282.0
Raith	6,452.0
Rural Resource Centre	3.6
Big Thunder	10.0
TOTAL	7,945.4

DISTRIBUTION OF PHYSICAL SPACE

as of November 1, 2001

USAGE	SQUARE METERS *
Classrooms	6,188
Laboratories	
Undergraduate	11,846
Graduate and Faculty	4,452
Offices	
Academic	6,604
Administrative	3,830
Facilities	
Bookstore / Merchandising	723.3
Audio Visual / Television	270.7
Health Services	179.9
Assembly / Exhibition	1,167
Central Services	1,378
Library	6,329
Recreation/Athletic	4,601
Study Activity and Common Use	2,934
Food Services	2,999
Plant Maintenance	1,172
Residential	28,292
Non-Assignable	33,113
Other	3,663
TOTAL	119,741

* Net Assignable Square Meters. Measurements are approximate.

Source: Physical Plant

RESIDENCE ACCOMMODATION

TOTAL ACCOMMODATION

	<u>1992/93</u>	<u>1993/94</u>	<u>1994/95</u>	<u>1995/96</u>	<u>1996/97</u>	<u>1997/98</u>	<u>1998/99</u>	<u>1999/00</u>	<u>2000/01</u>	<u>2001/02</u>
Dormitories	670	737	709	709	709	711	711	672	650	615
Townhouses	428	430	430	430	430	430	430	430	430	430
Total	1098	1167	1139	1139	1139	1141	1141	1102	1080	1045

FEES

	<u>1992/93</u>	<u>1993/94</u>	<u>1994/95</u>	<u>1995/96</u>	<u>1996/97</u>	<u>1997/98</u>	<u>1998/99</u>	<u>1999/00</u>	<u>2000/01</u>	<u>2001/02</u>
Single	\$2,248	\$2,287	\$2,353	\$2,438	\$2,484	\$2,549	\$2,796	\$2,852	\$2,909	\$3,218
Super Single	-	-	-	-	-	-	-	\$3,284	\$3,350	\$3,670
Double	\$2,028	\$2,058	\$2,118	\$2,195	\$2,237	\$2,295	\$2,531	\$2,531	\$2,582	\$2,882
Townhouse (+ Utilities)	\$3,069	\$3,125	\$3,245	\$3,347	\$3,403	\$3,481	\$3,620	\$3,684	\$3,750	\$3,978
Full Meal Plan	\$1,995	\$2,055	\$2,114	\$2,211	\$2,240	\$2,284	\$2,255	\$2,408	\$2,455	\$2,523

Lakehead University has dormitory and townhouse style residences. Dormitories offer double, single and super single rooms. Townhouses have four single bedrooms each with the exception of two houses which have three bedrooms each. Handicap accommodation is available in both dormitories and residences. Meal plans are required in dormitories and are available to townhouse residents.

**HIGHLIGHTS OF LAKEHEAD UNIVERSITY'S ECONOMIC IMPACT ON THE CITY OF THUNDER BAY
as of December 2001**

\$168.6 Million	The total economic impact of Lakehead University on the City of Thunder Bay (with multiplier of 2.14 x operating expenditures).
\$78.8 Million	Total operating expenditures of Lakehead in 2000/01 (including operations, capital, research and scholarships and bursaries).
1,600 Employees	Lakehead University is a major employer in the City of Thunder Bay. This includes approximately 650 full-time positions.
\$47.4 Million	Salaries and benefits paid by Lakehead University in 2001.
\$4.0 Million	Monthly payroll.
6,140 Students	Total number of students enrolled at Lakehead University. This includes 4,862 full-time graduate and undergraduate students.
3,350 Students	Approximately 70 % of full-time students attending Lakehead University are from outside the local commuting area.
\$55.0 Million	New money brought into the City of Thunder Bay by students from outside the local commuting area.
\$0.38 Million	Paid by Lakehead University to the City of Thunder Bay in lieu of taxes in 2001.
\$5.8 Million	Research support received by Lakehead University in 2000/01.
\$3.8 Million	Paid to students this year in scholarships, bursaries and awards.
