



# Applications of mineral chemistry to petrogenesis and exploration in conduit-type Cu-PGE deposits

**Matthew Brzozowski**

*Postdoctoral Fellow  
Lakehead University*

**CIM**

*2021*

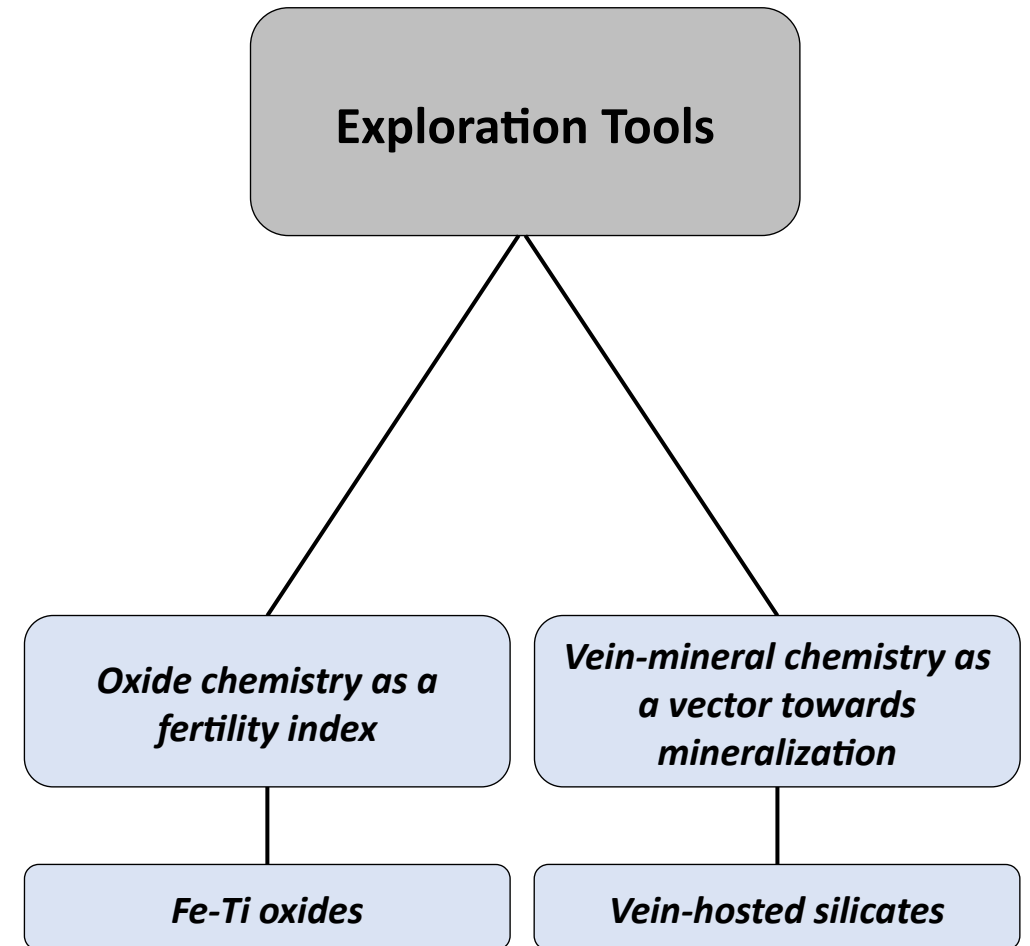
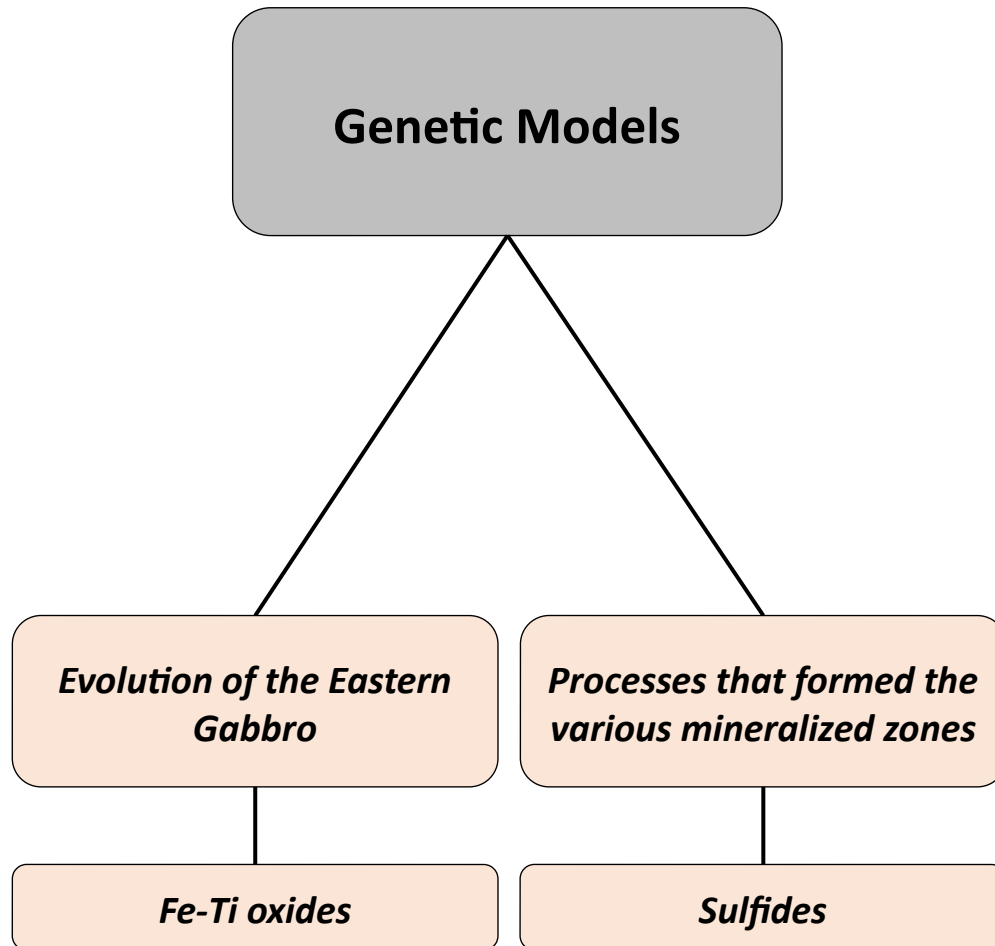

# Coldwell Complex

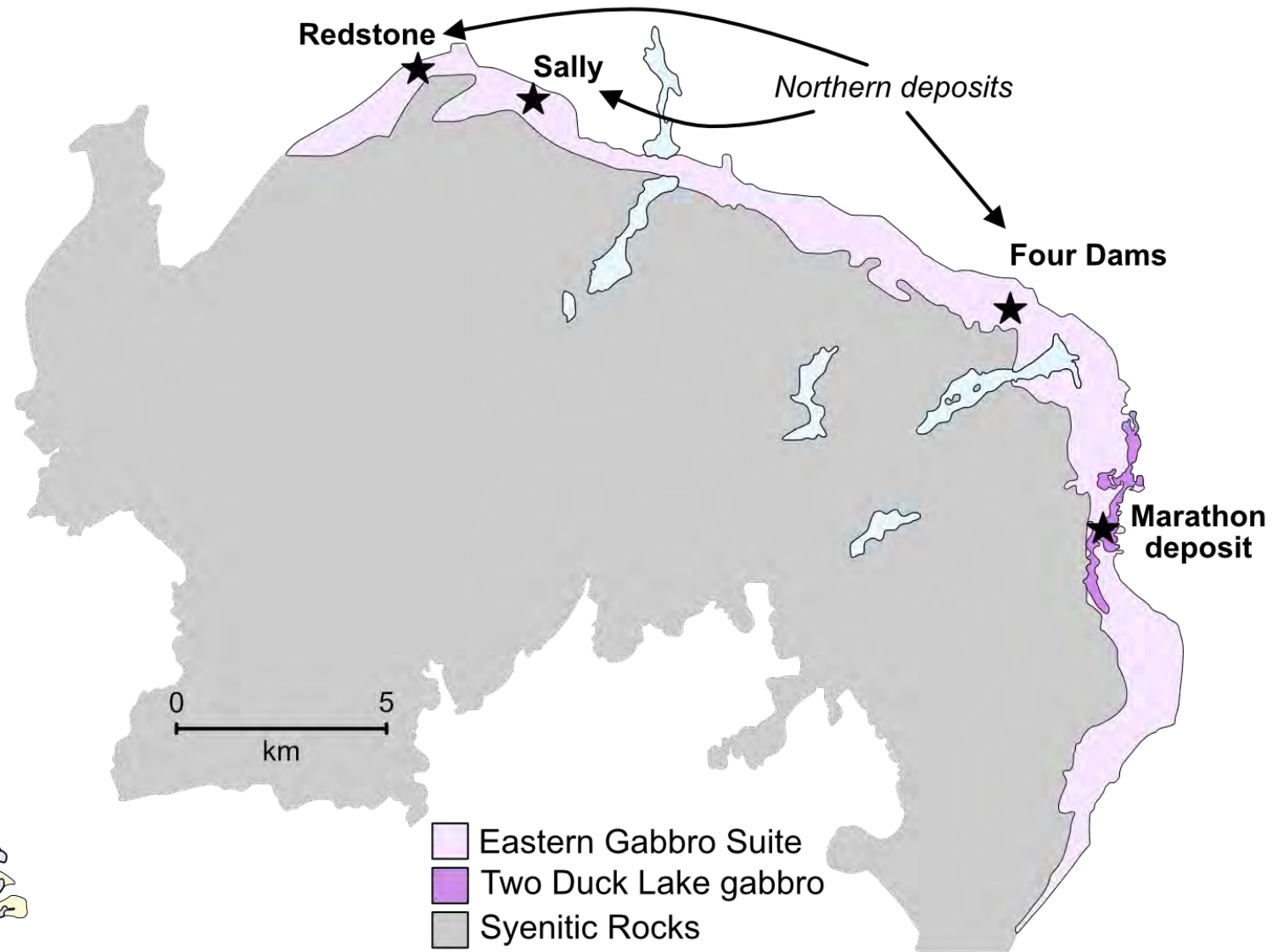
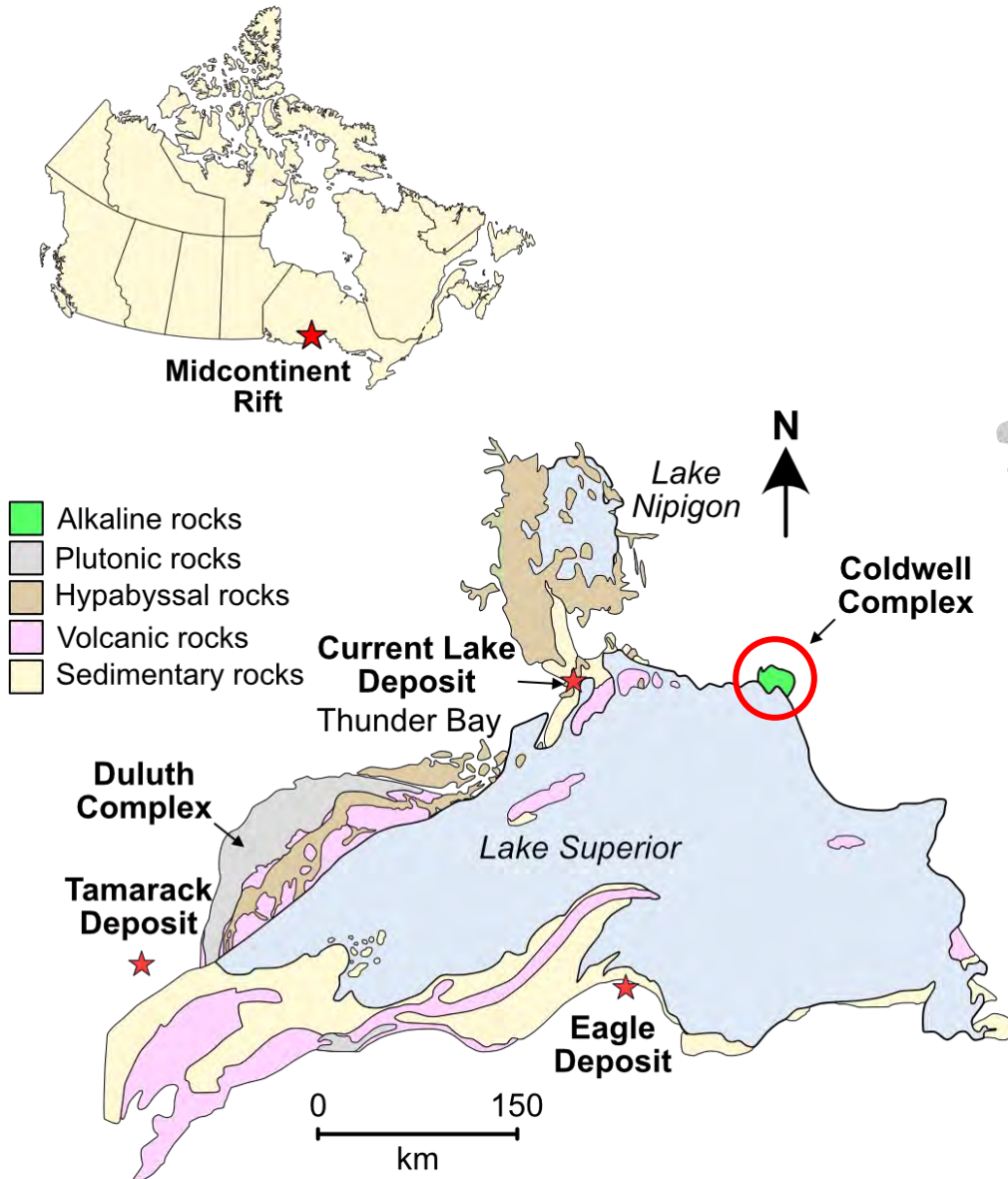

# Marathon deposit

Cogenetic?

Magma mixing?

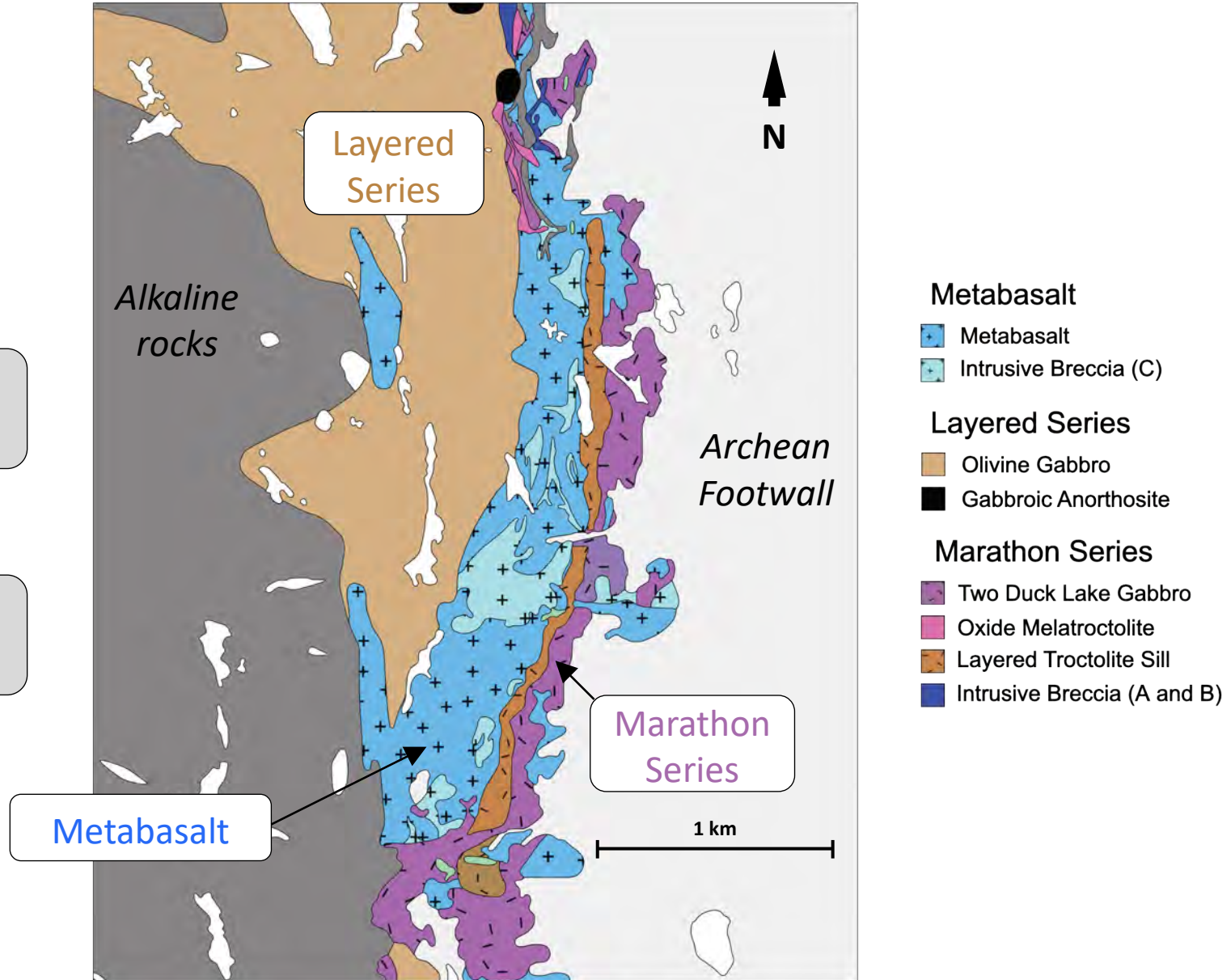



# Marathon deposit

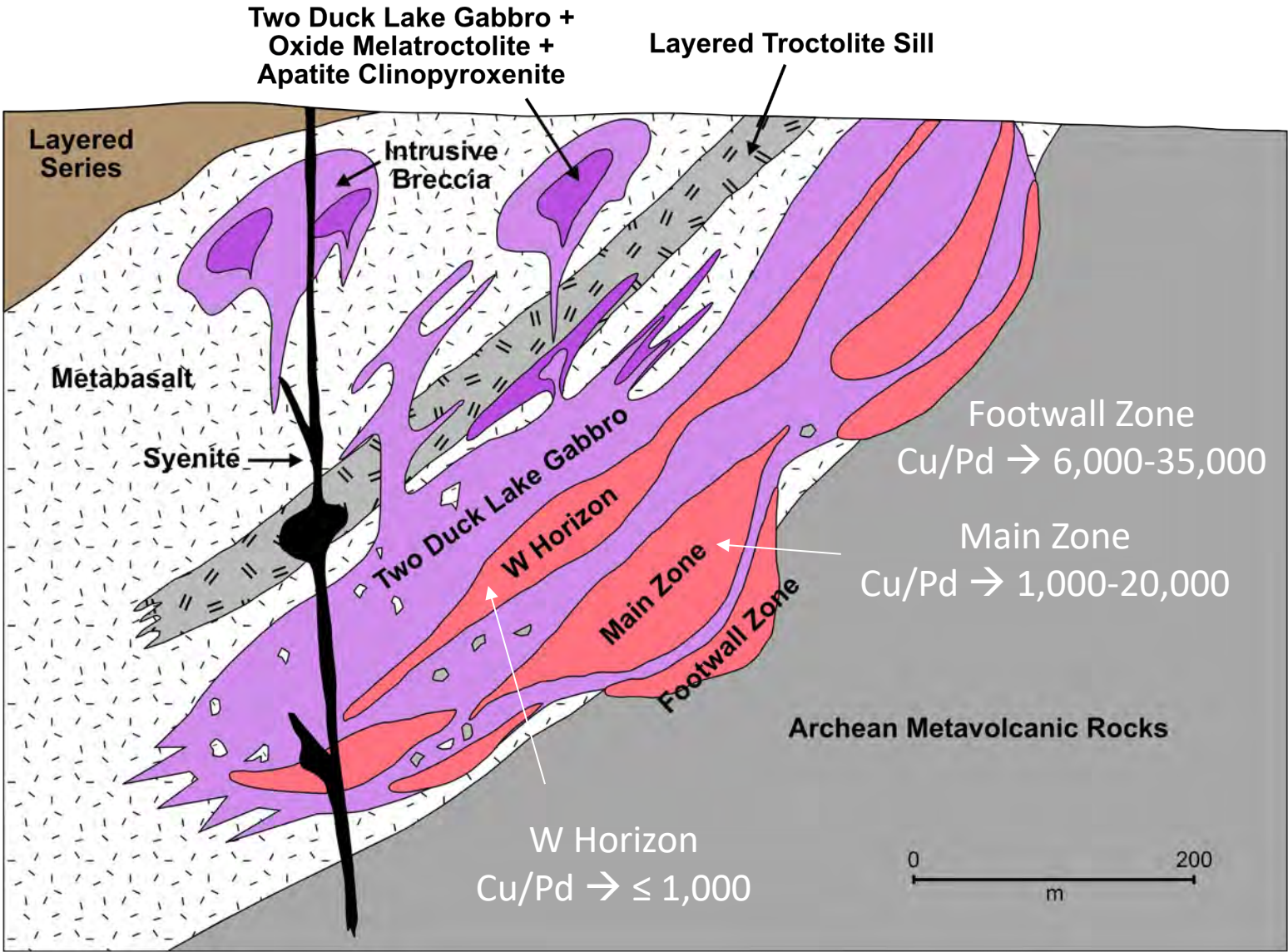

Cogenetic?

Mineralizing  
processes?

Marathon deposit

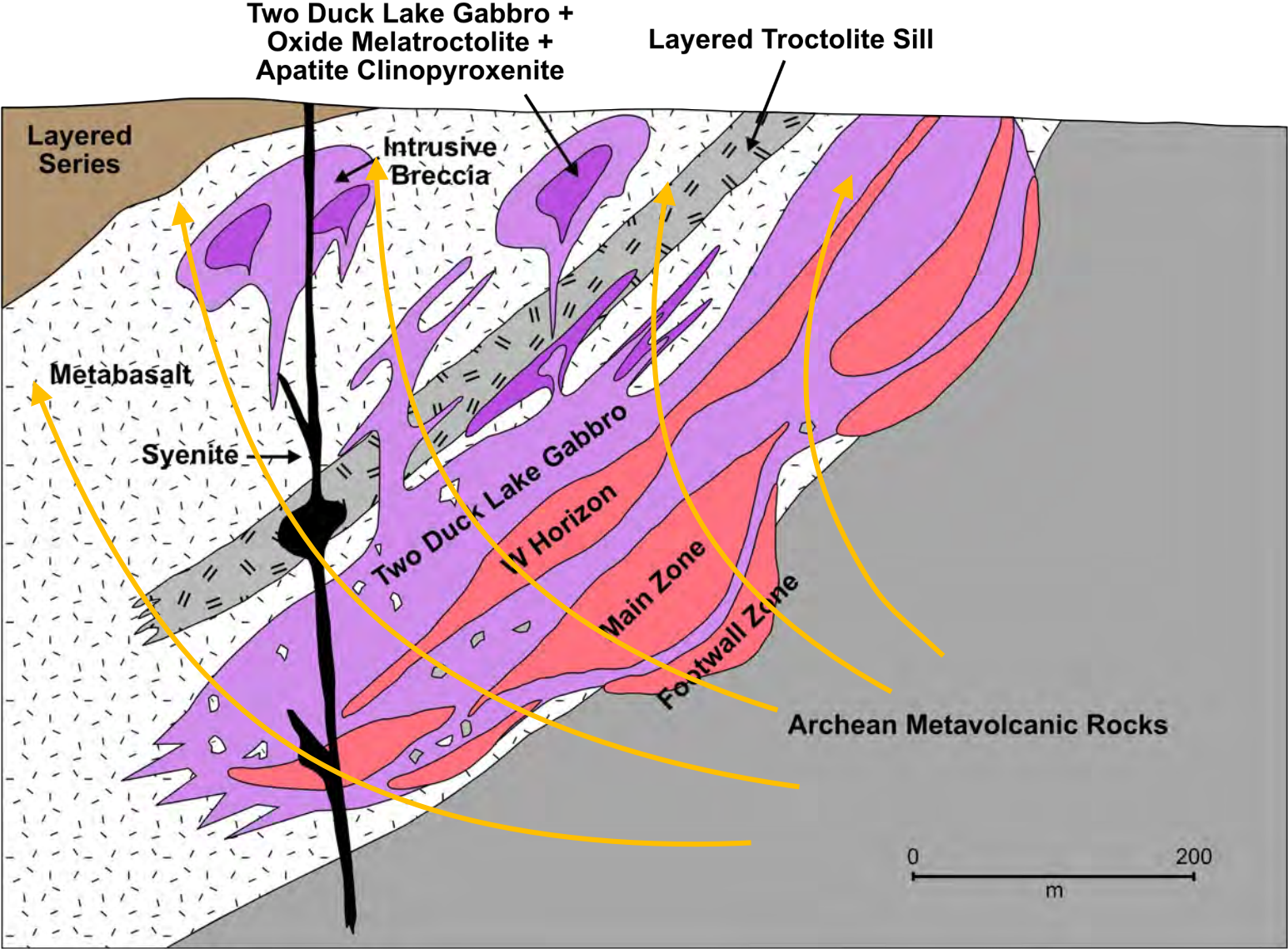

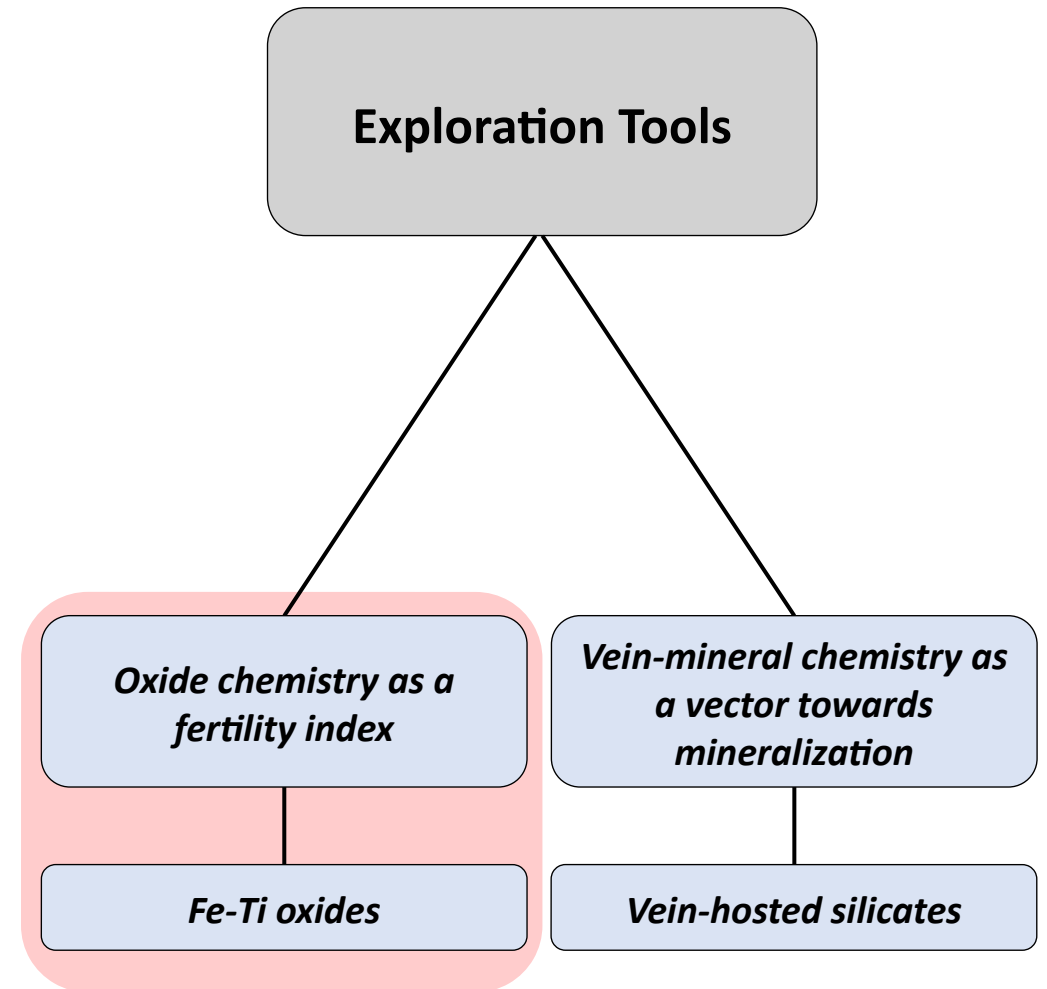
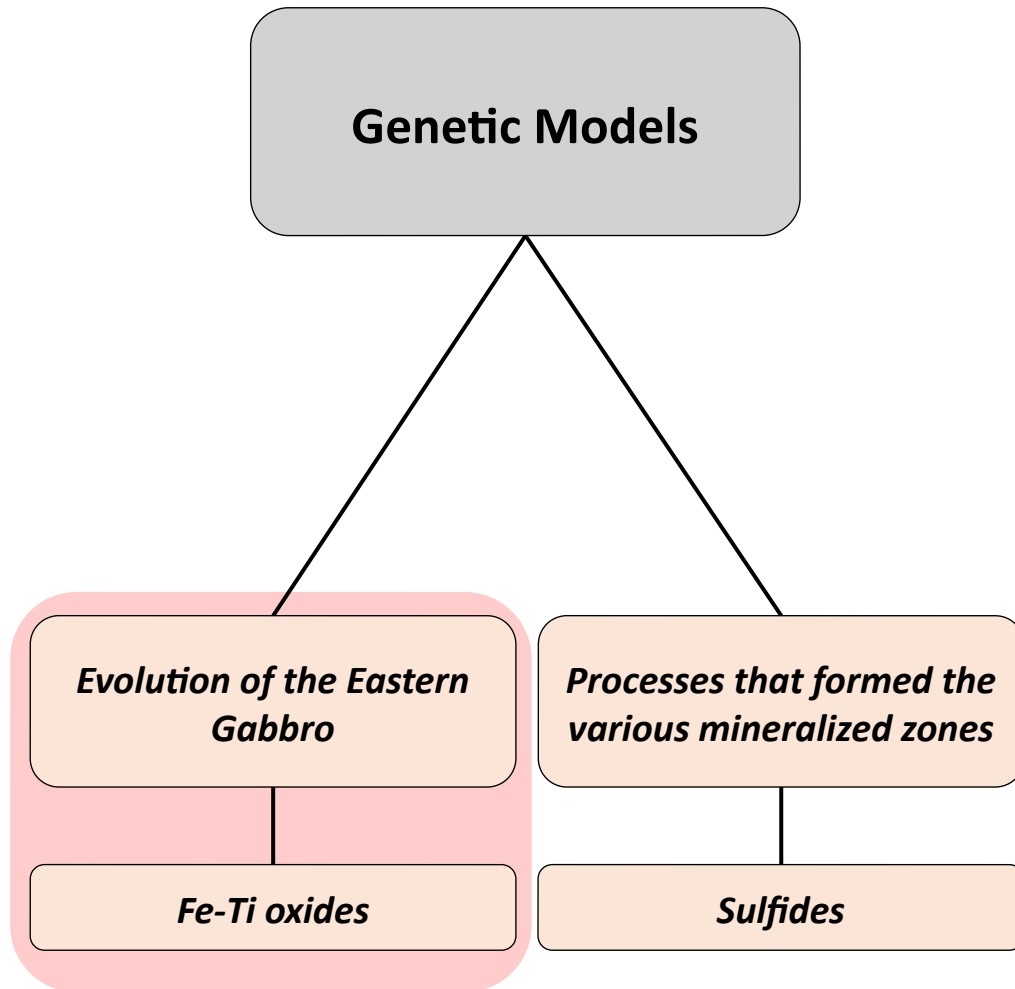



## Cloth-textured intergrowths

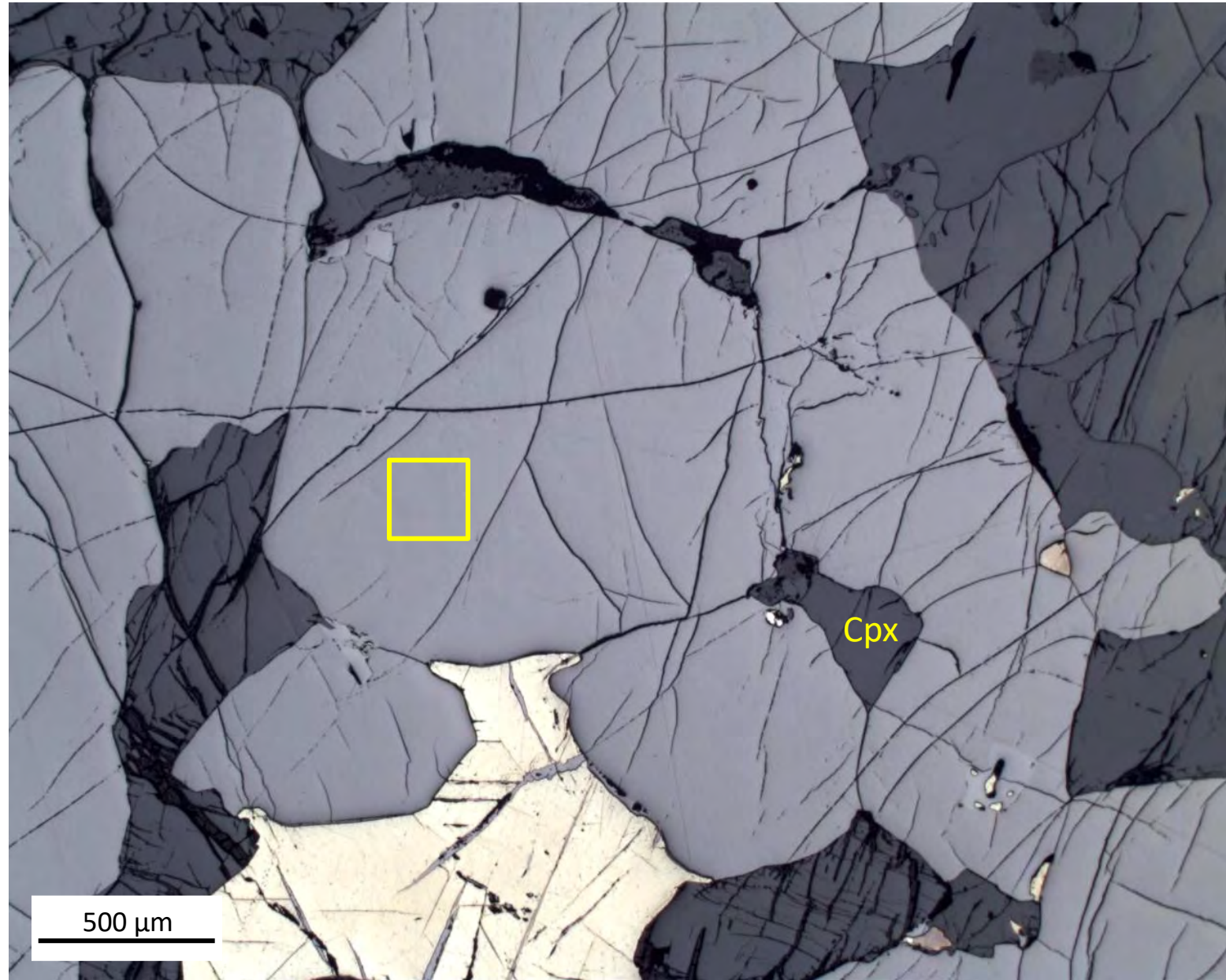



## Cloth-textured intergrowths

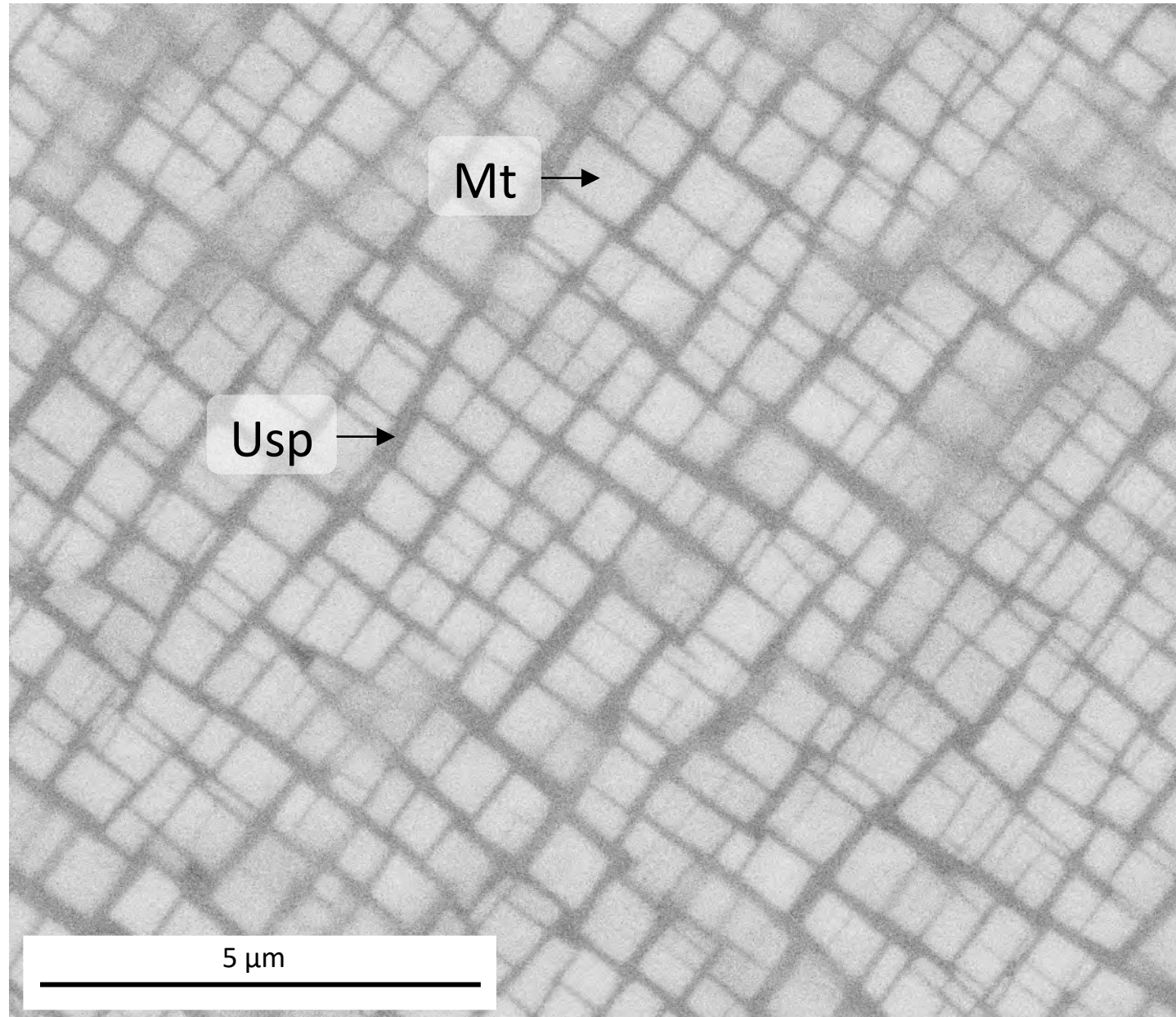

## Trellis-textured intergrowths

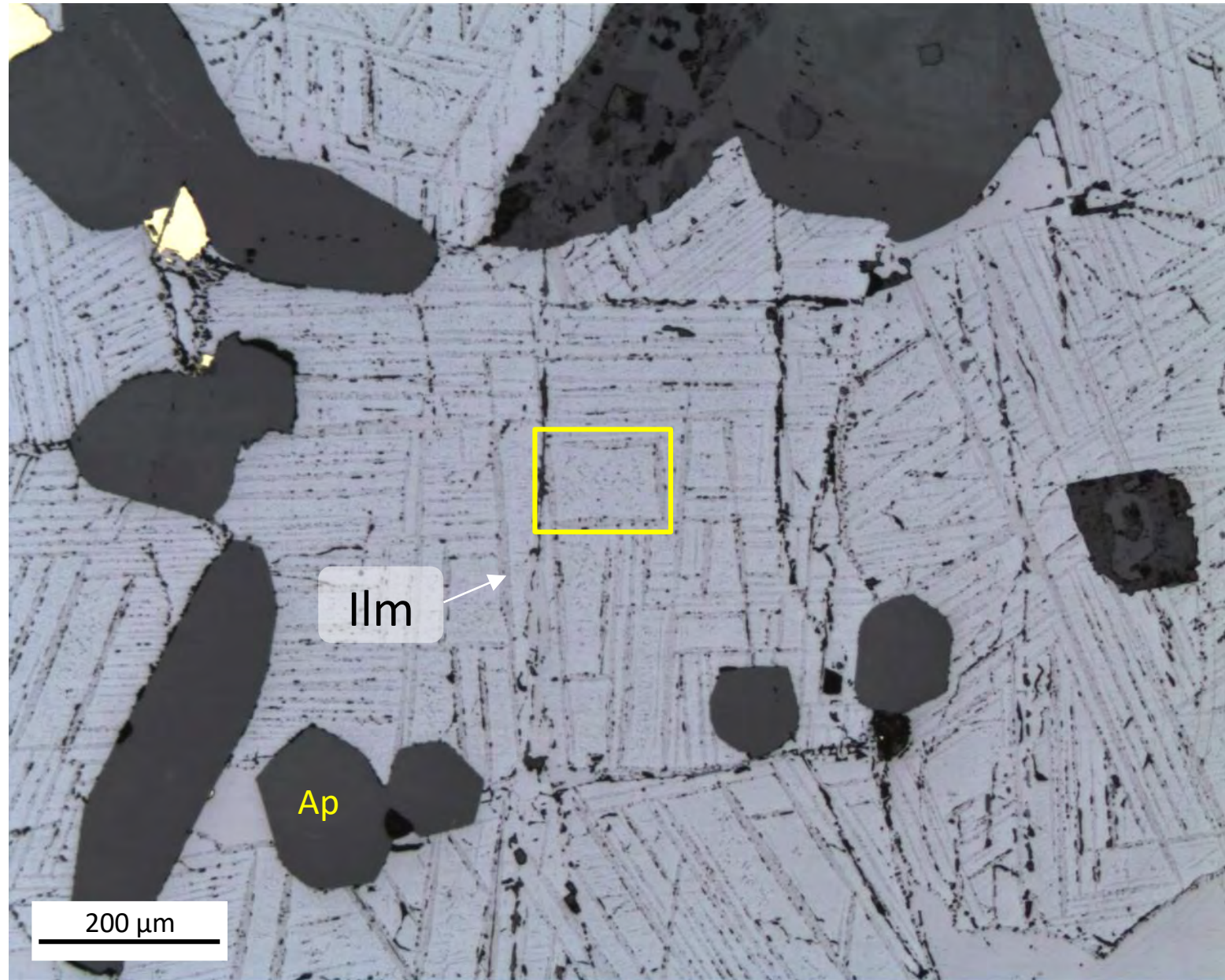

## Trellis-textured intergrowths

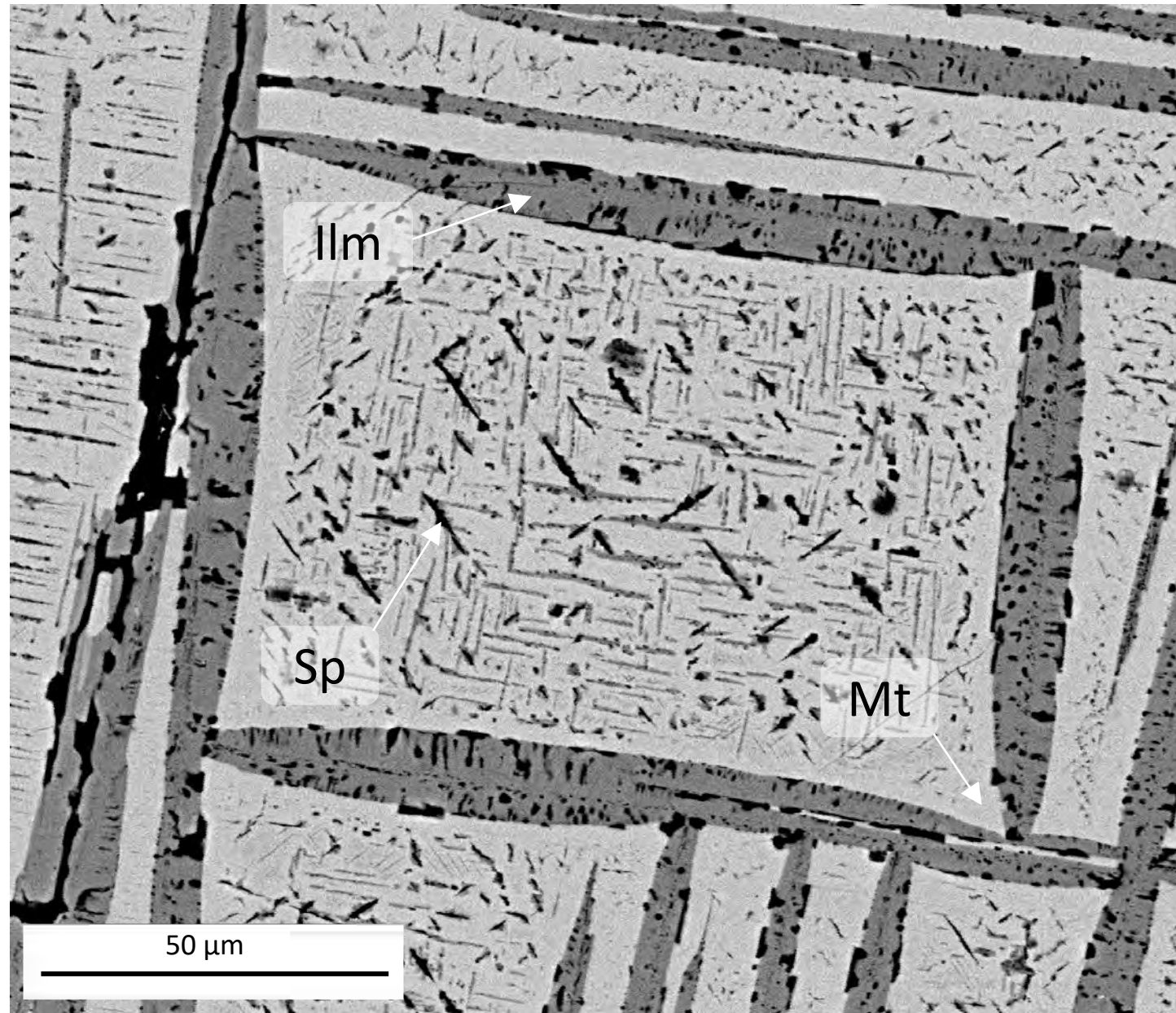



## Intermediate-textured intergrowths

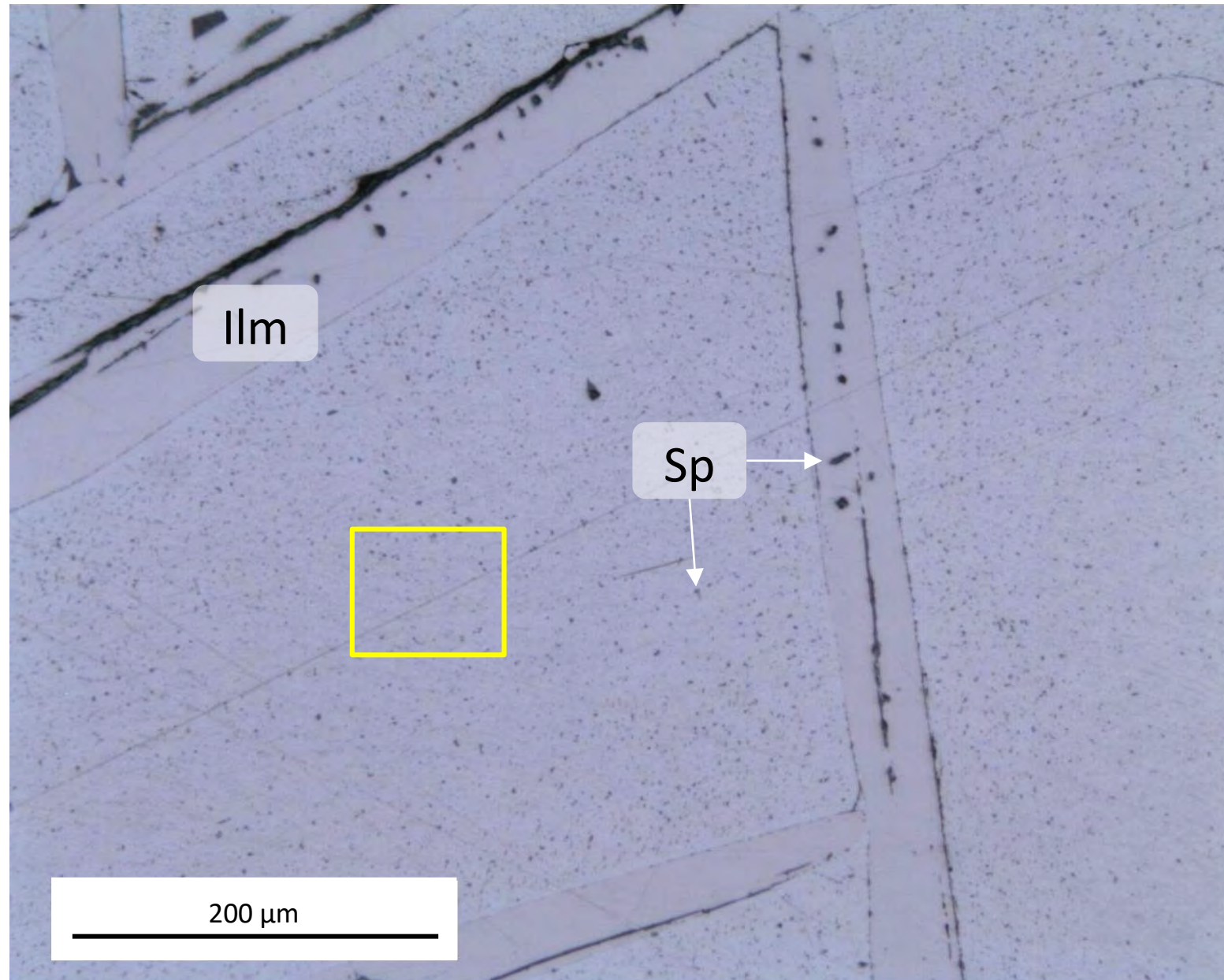



## Intermediate-textured intergrowths

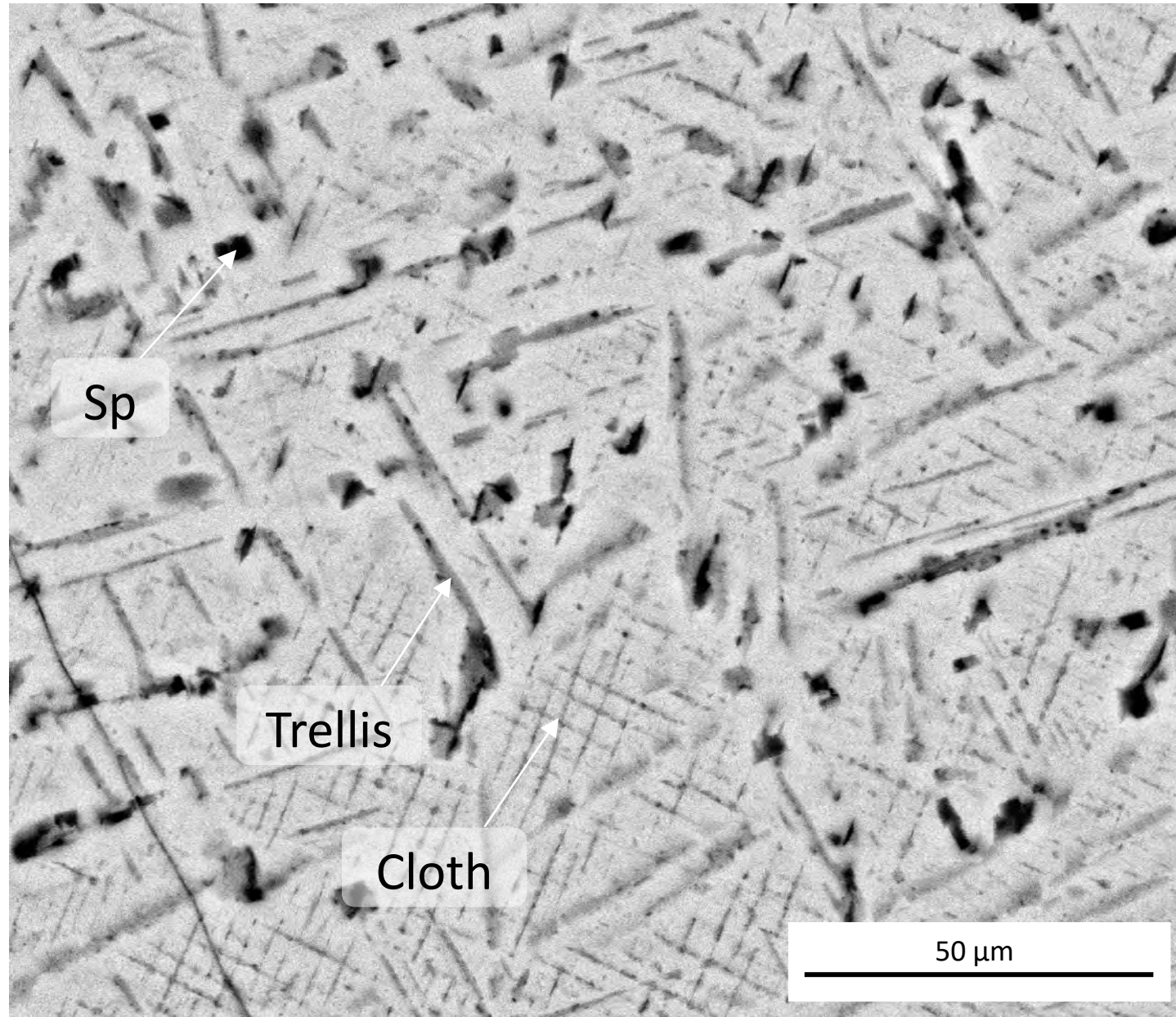

# Why do we get these textures?

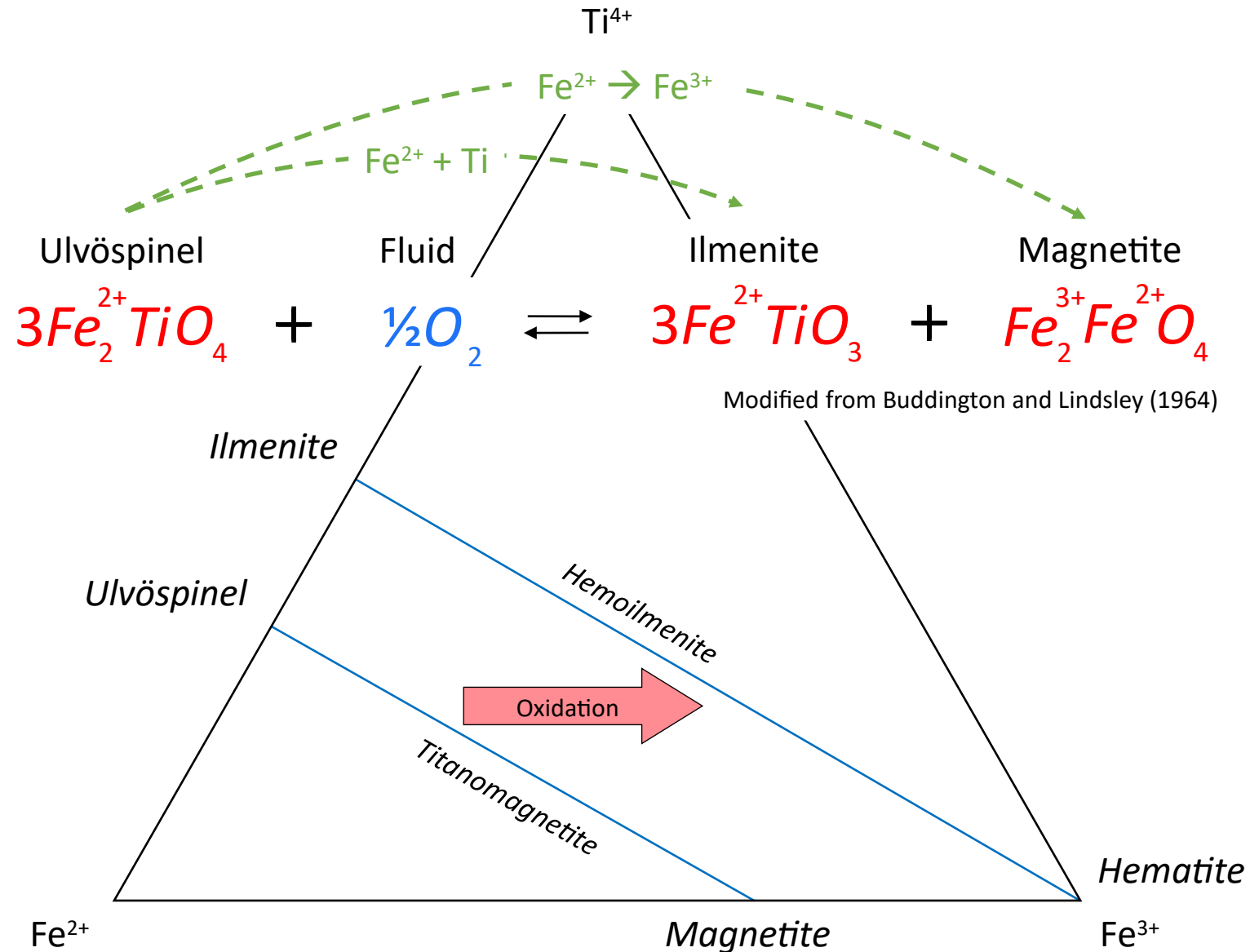

## Alternative oxidizing agent?

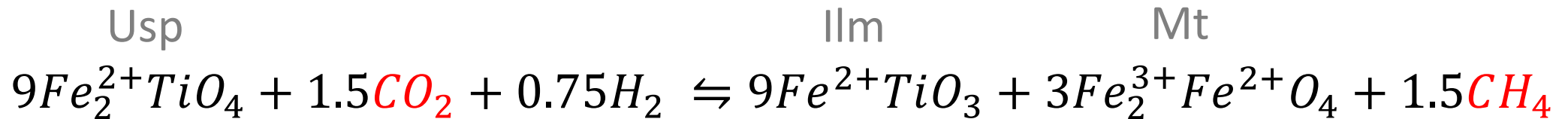
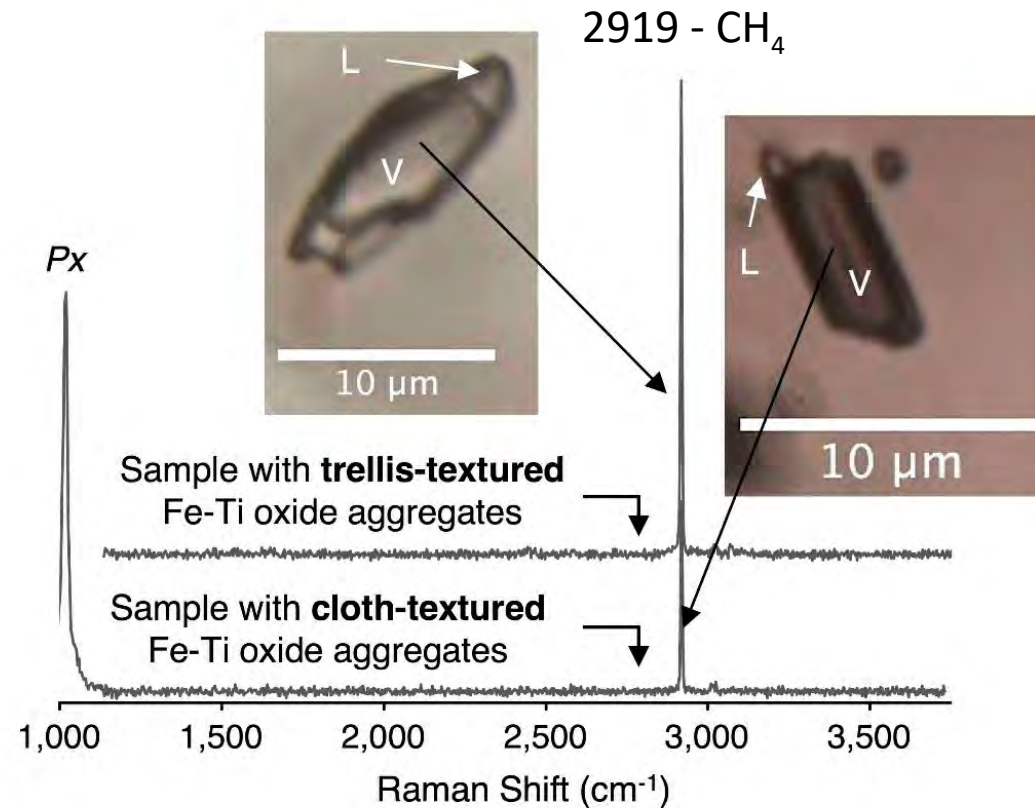

Bulk composition = magnetite + lamellae

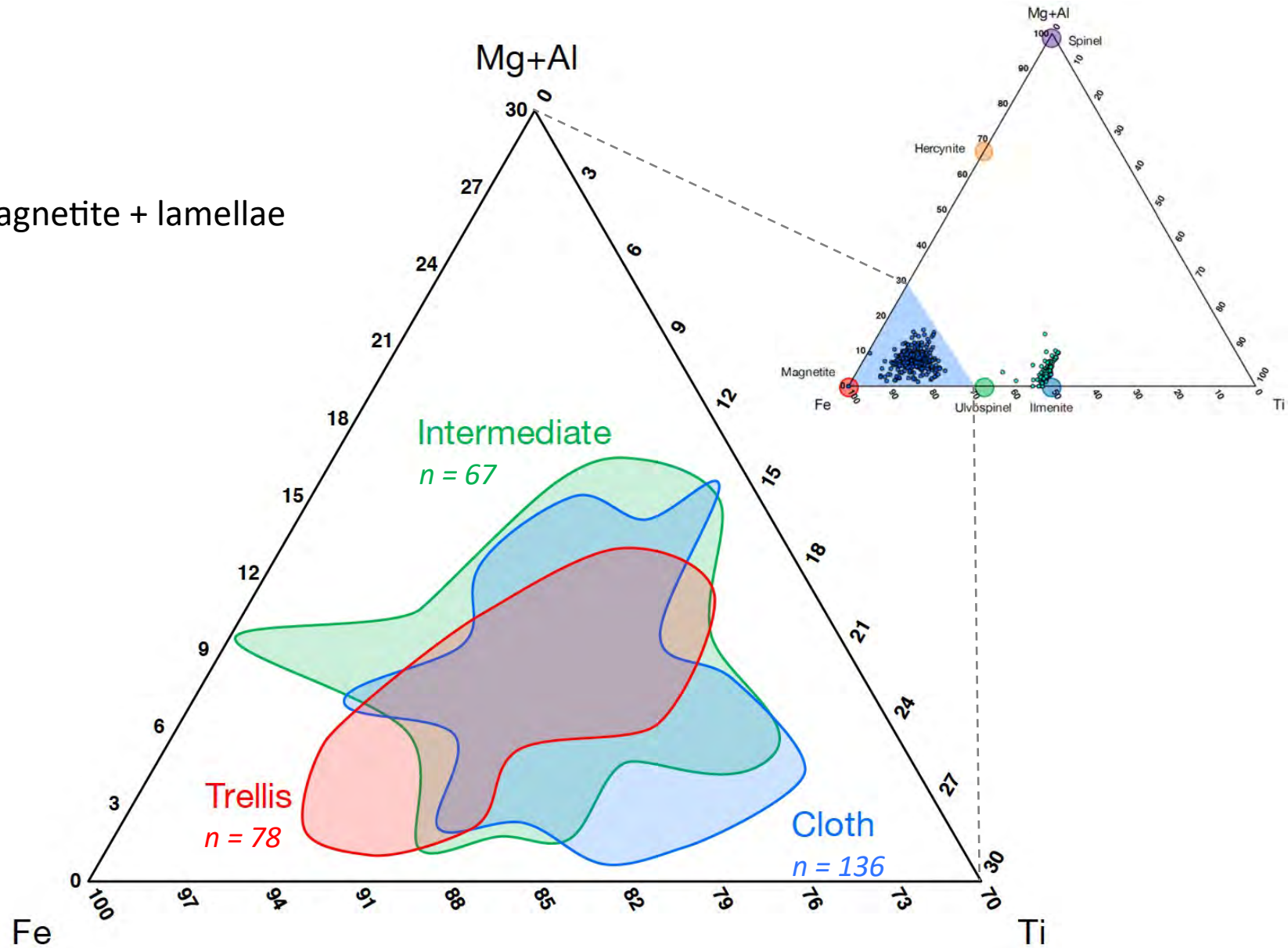



# Fe<sup>3+</sup> : Fe<sup>2+</sup> ratio

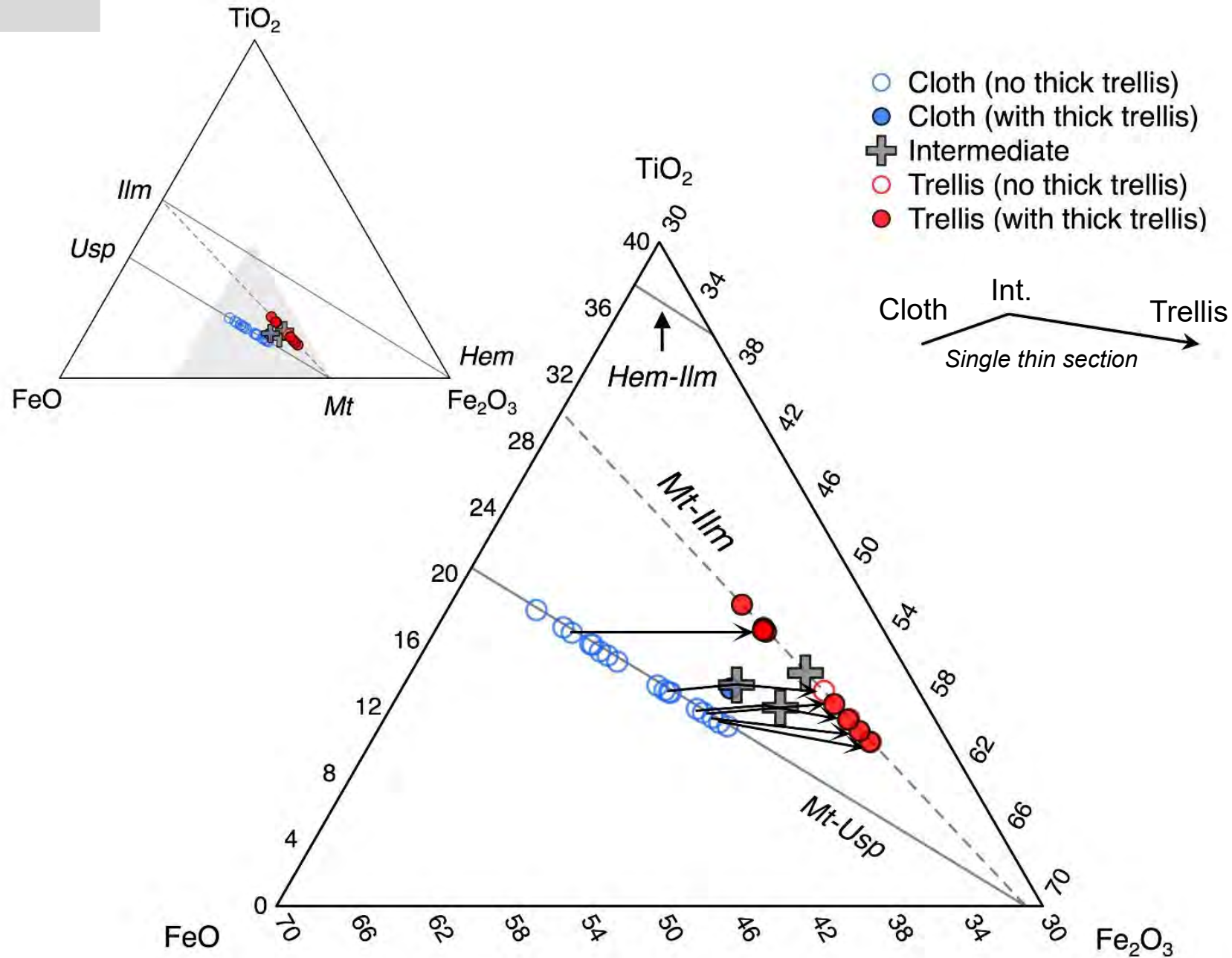

# Variations in trace-element chemistry

Trellis

Single thin  
section

Cloth

Multivalent

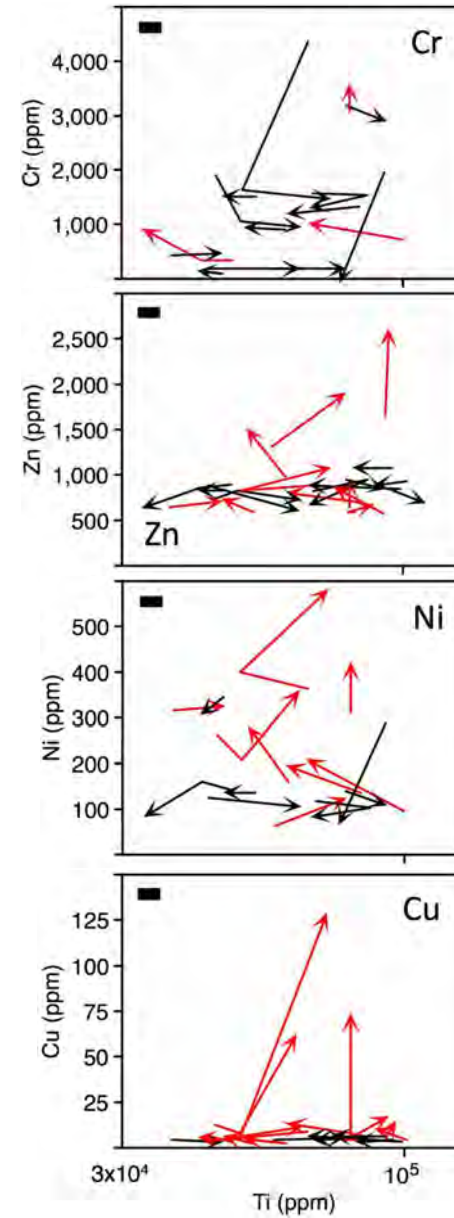
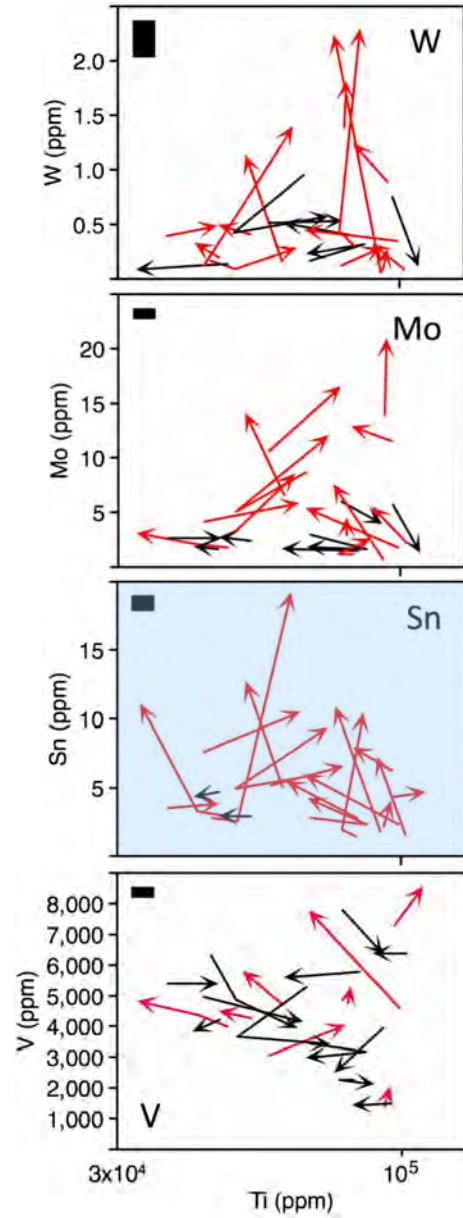

Single valent

Mobile

# Rayleigh fractional crystallization

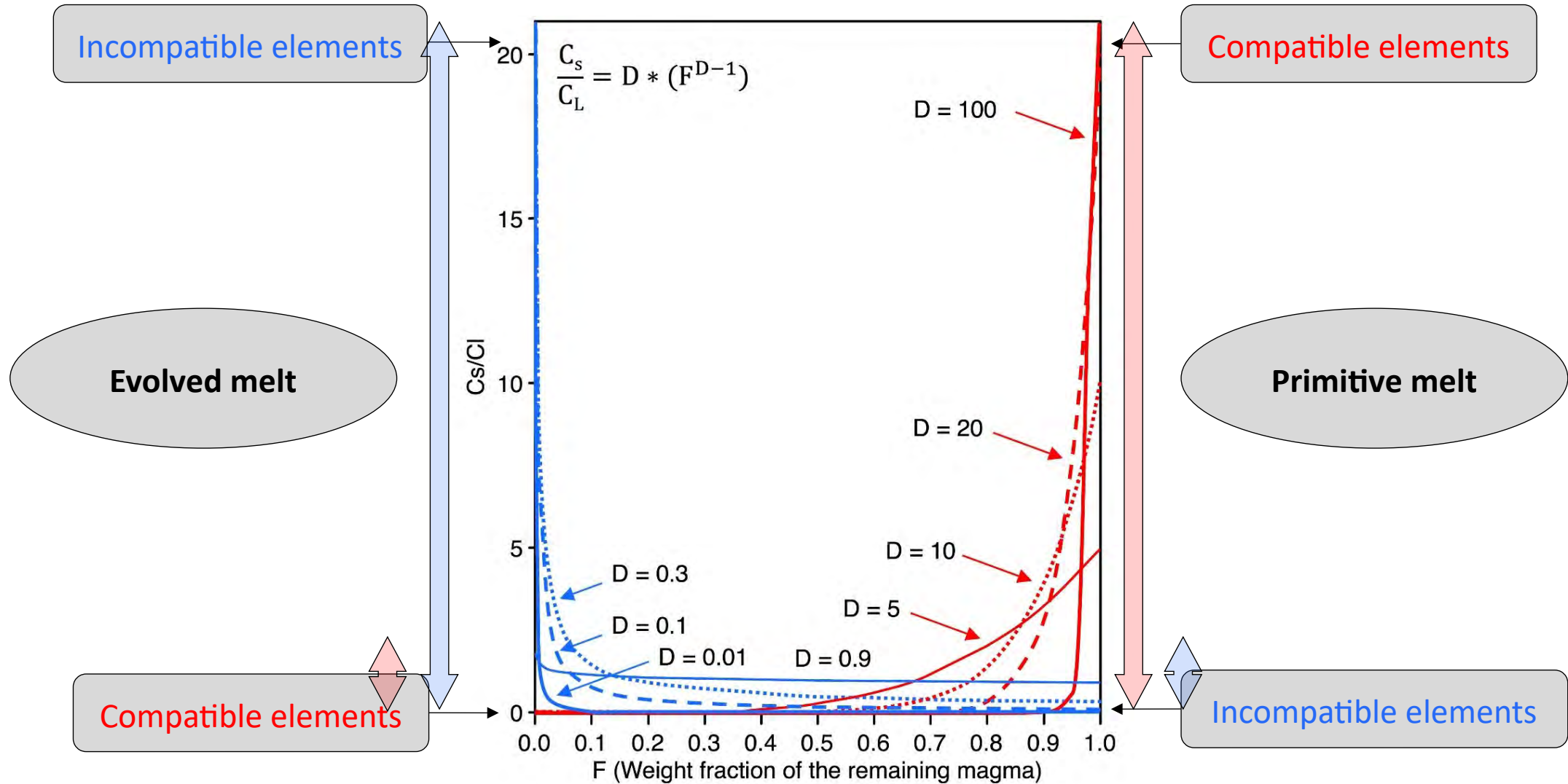

## Genetic relationship between rock series

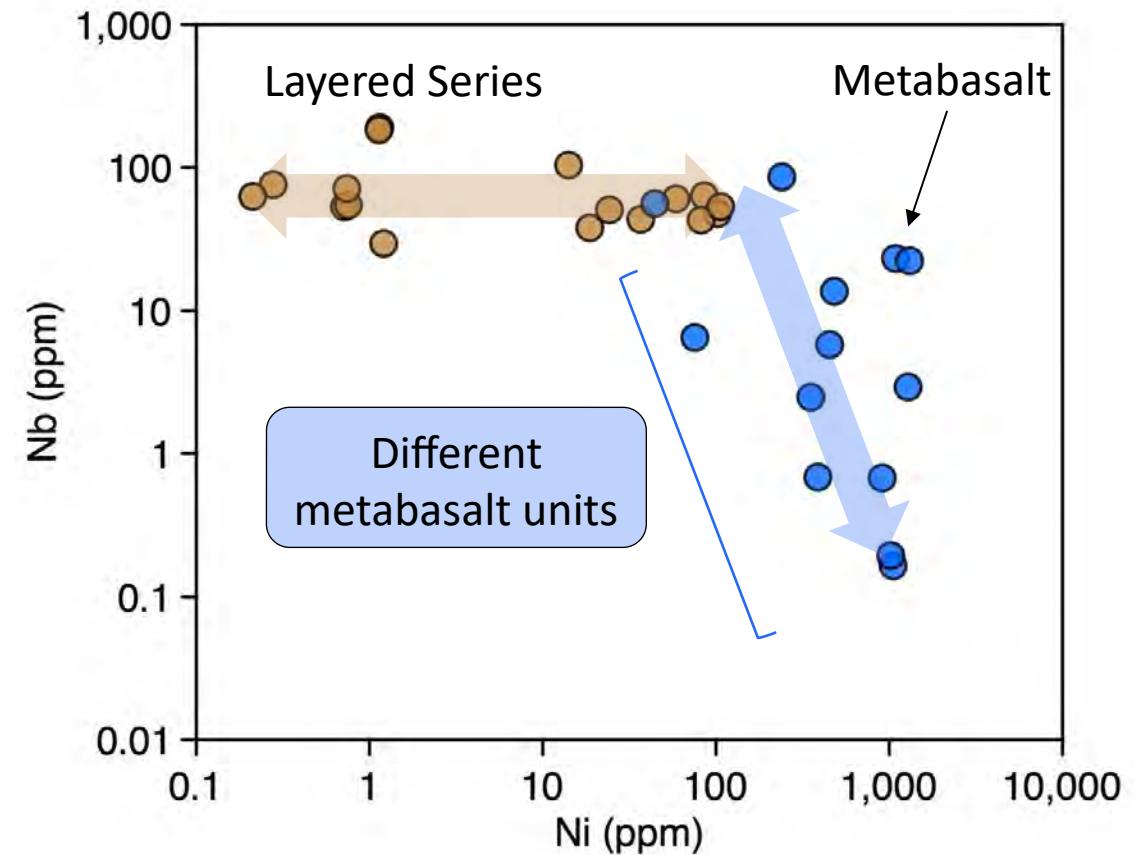
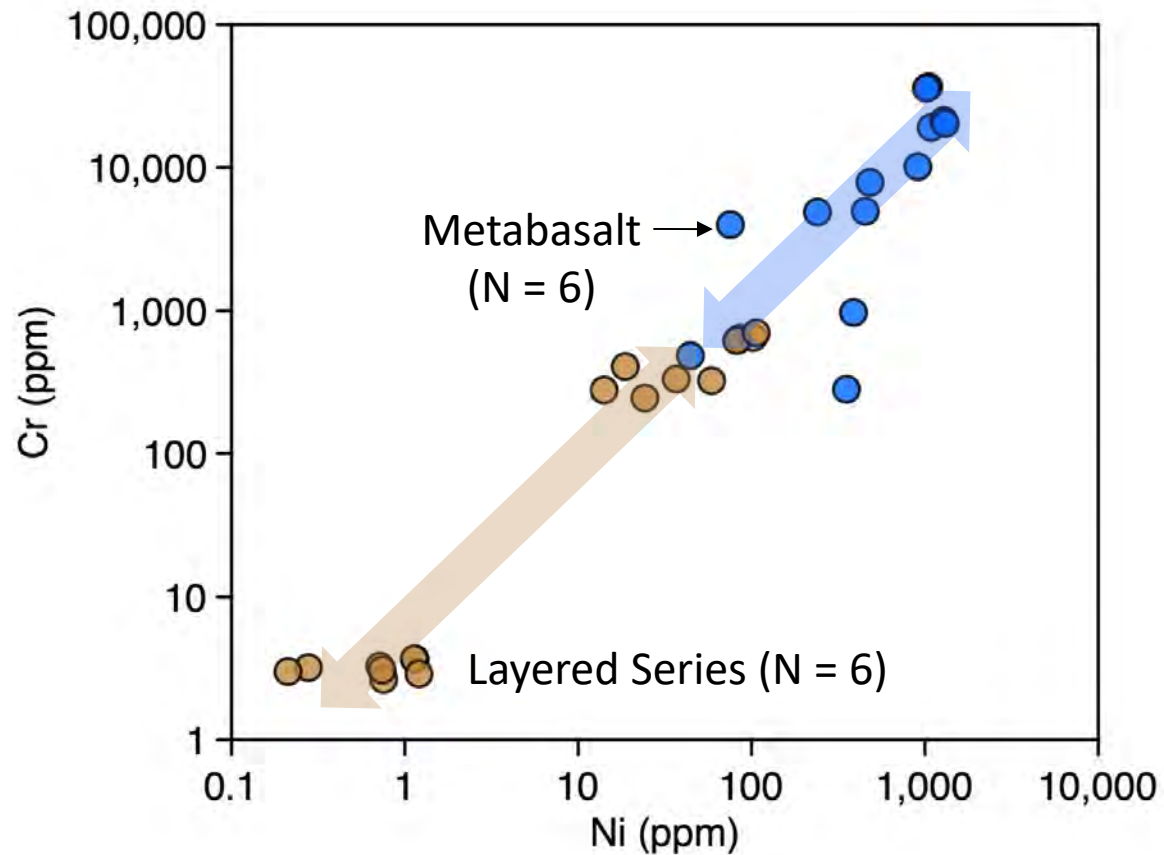

**Layered Series = more evolved than metabasalt**



## Genetic relationship between rock series

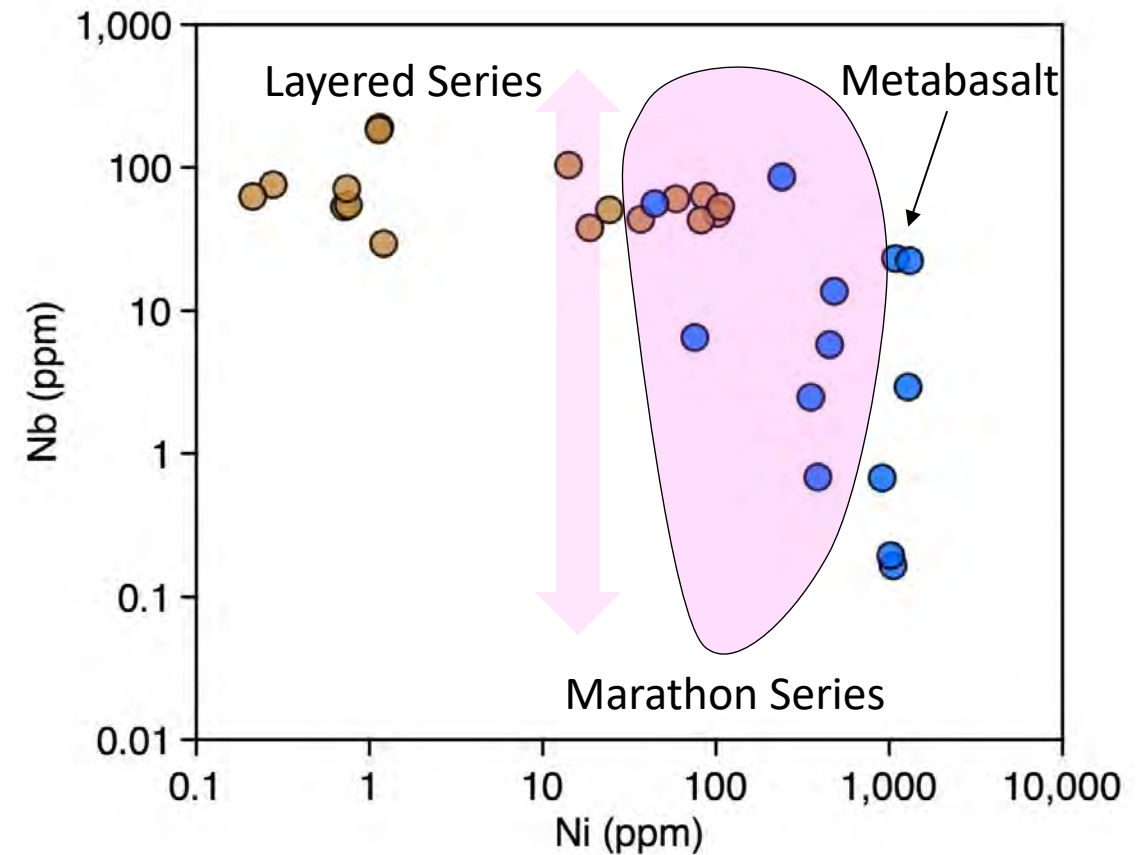
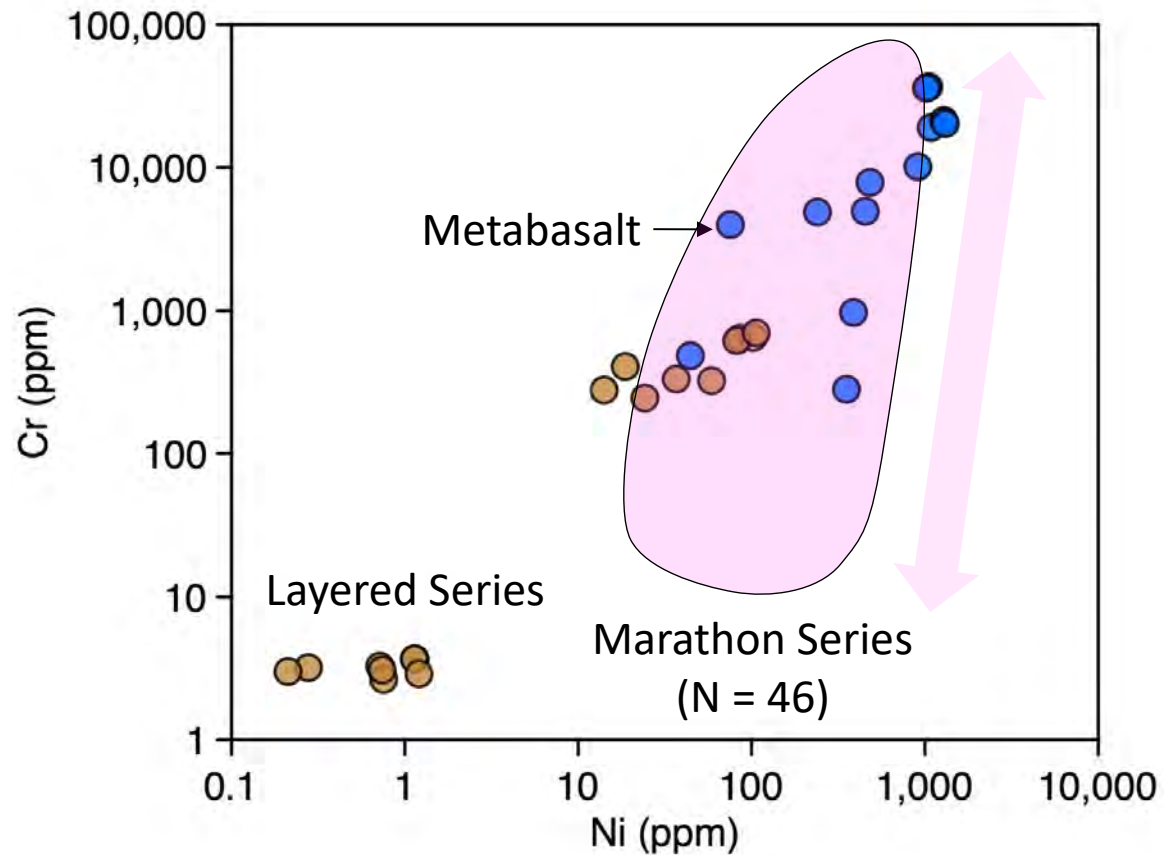

**Marathon Series** = Multiple batches of compositionally distinct magma

## Genetic relationship between the mineralized zones

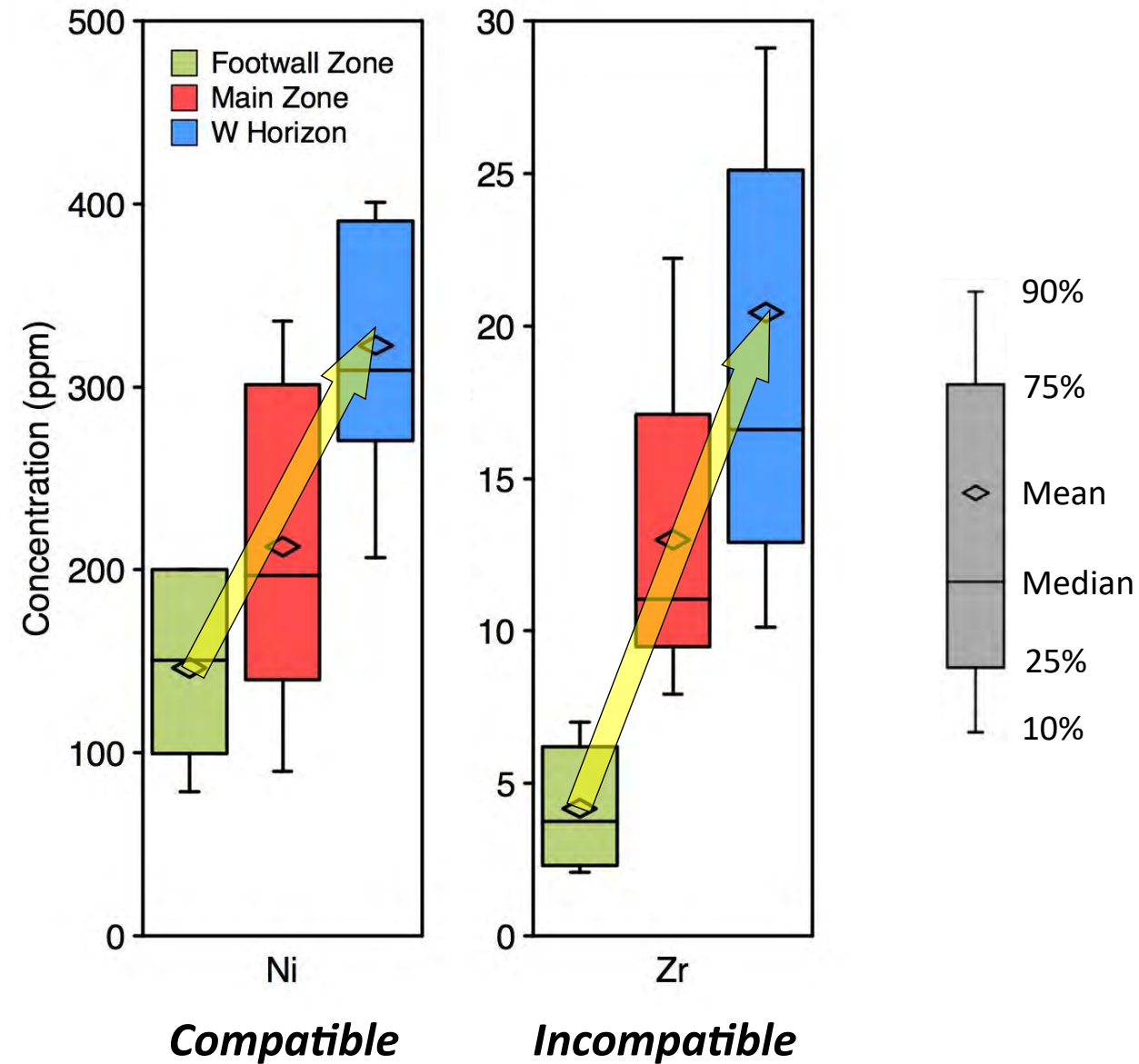

## Fe-Ti oxides as indicators of mineralization

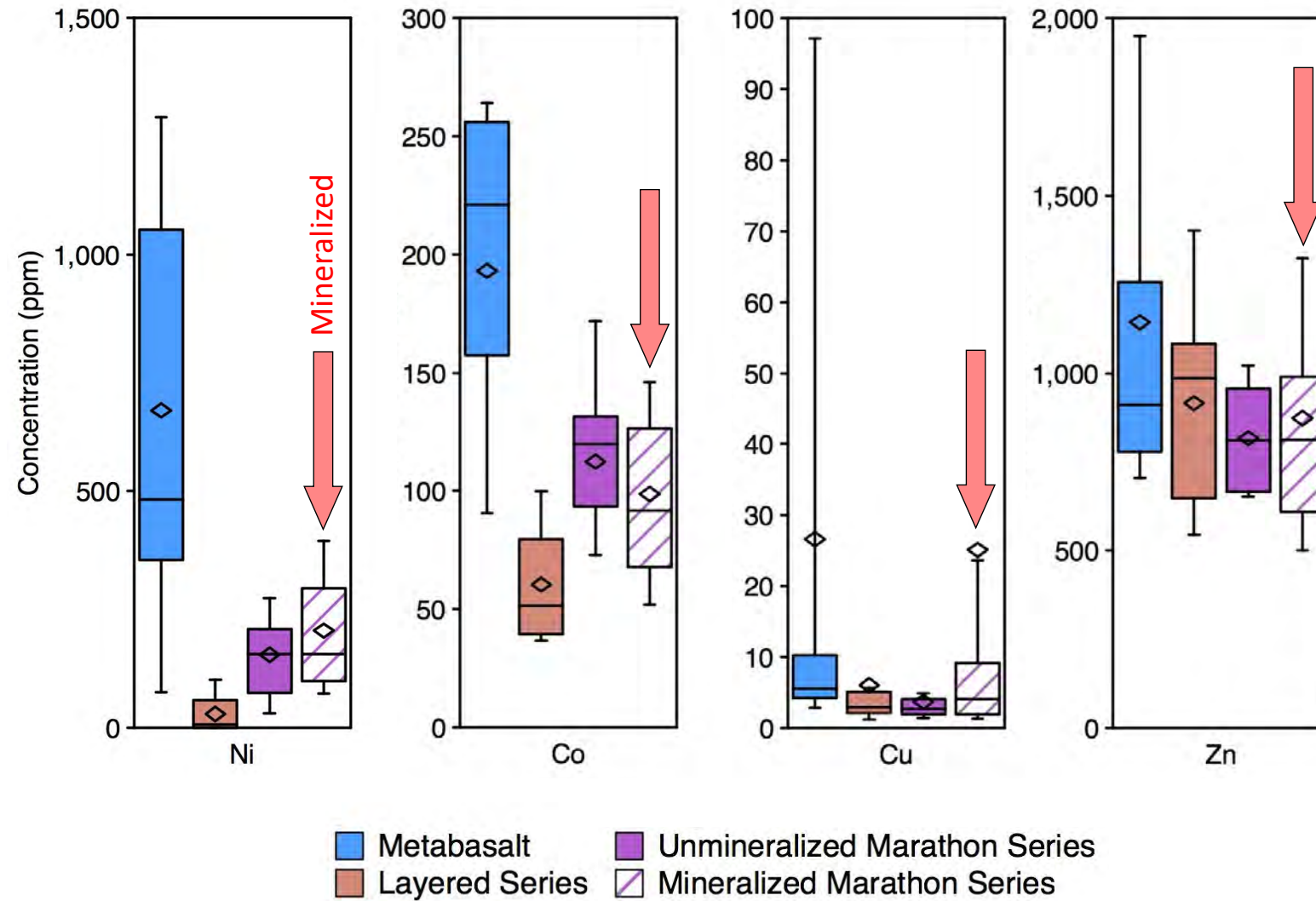

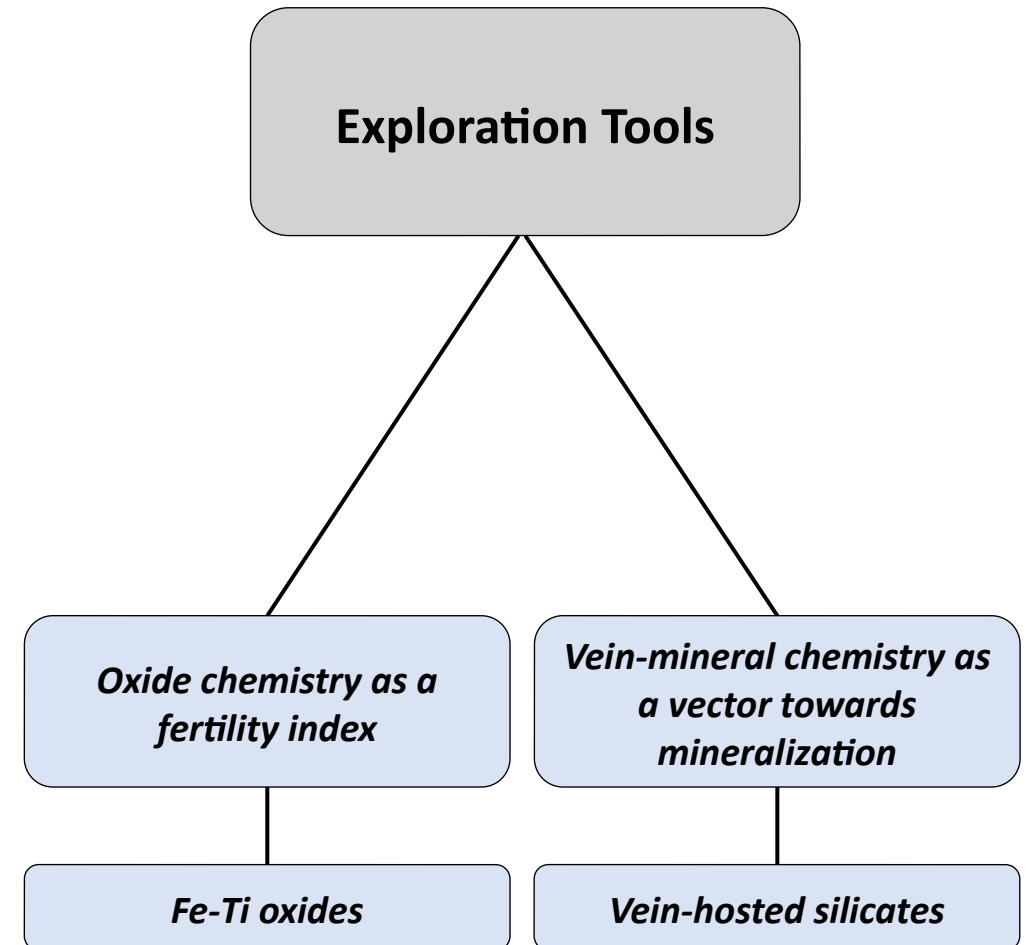
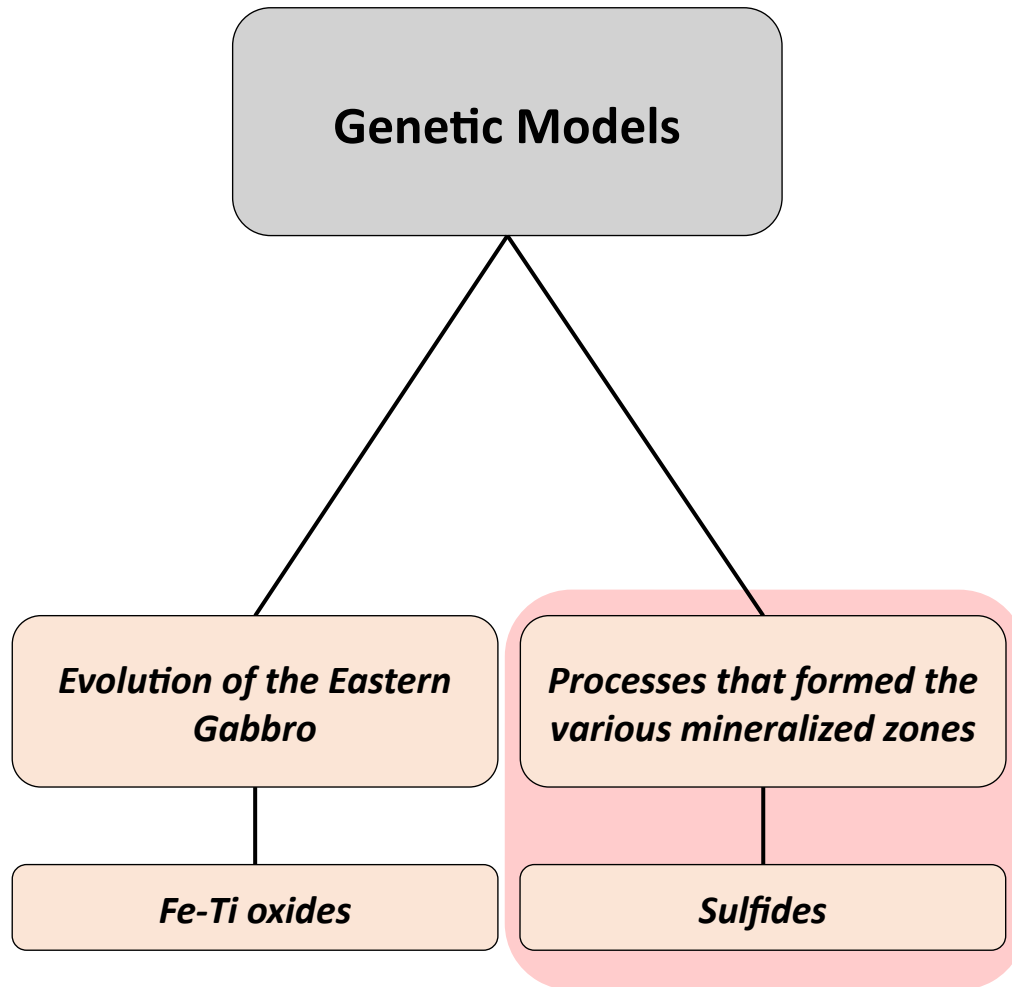



## Equilibrium sulfides

Main Zone

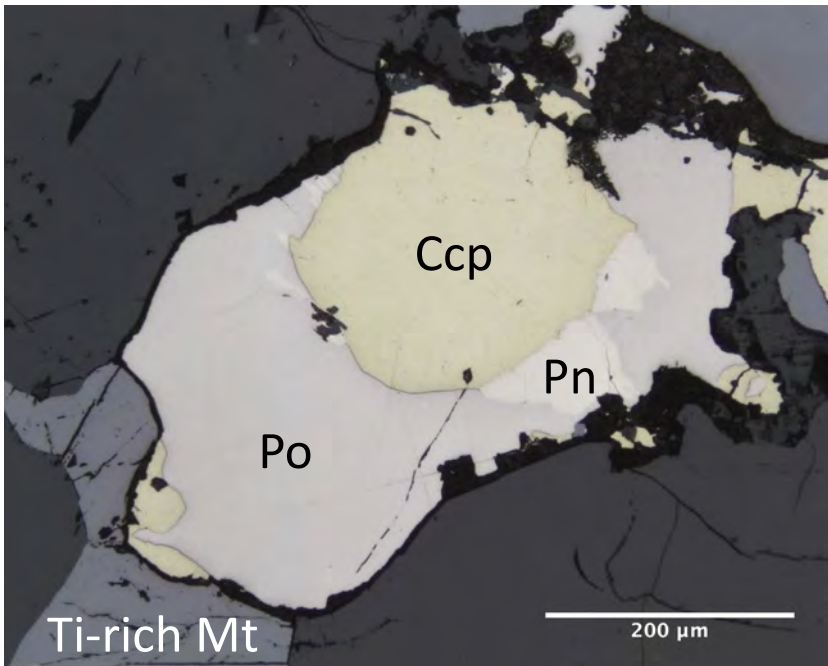

W Horizon

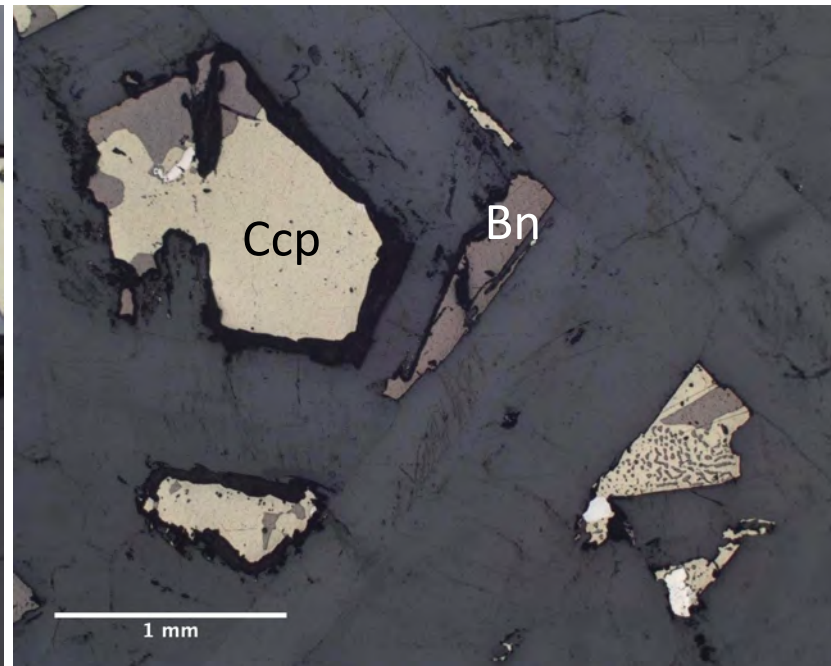

Redstone (Northern occurrence)

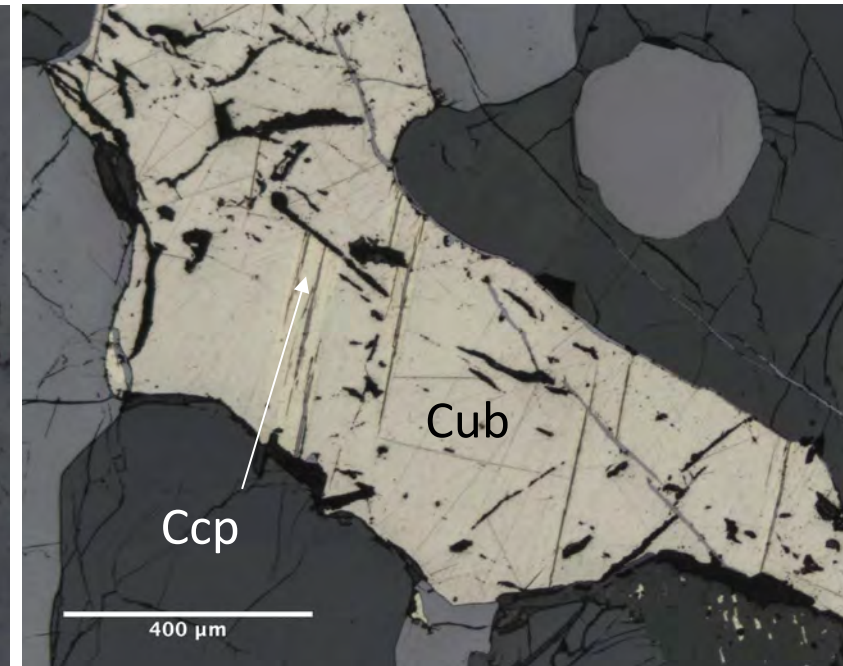



## Disequilibrium sulfides

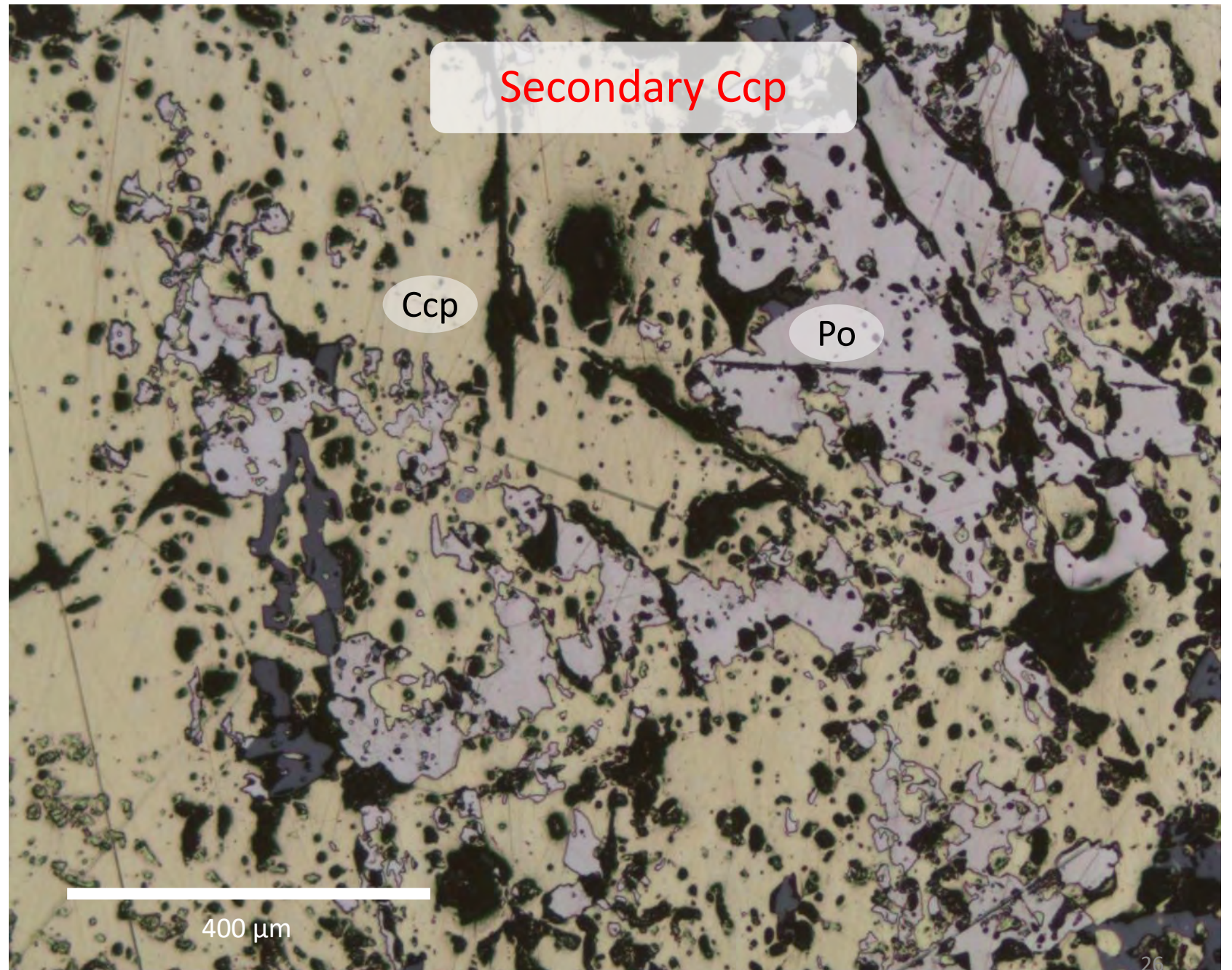



## Disequilibrium(?) sulfides

Secondary Ccp

Ccp

Hydrous Silicates

400  $\mu\text{m}$

Magmatic Ccp

Hydrous  
Silicates

Ccp

1 mm

# Equilibrium sulfides

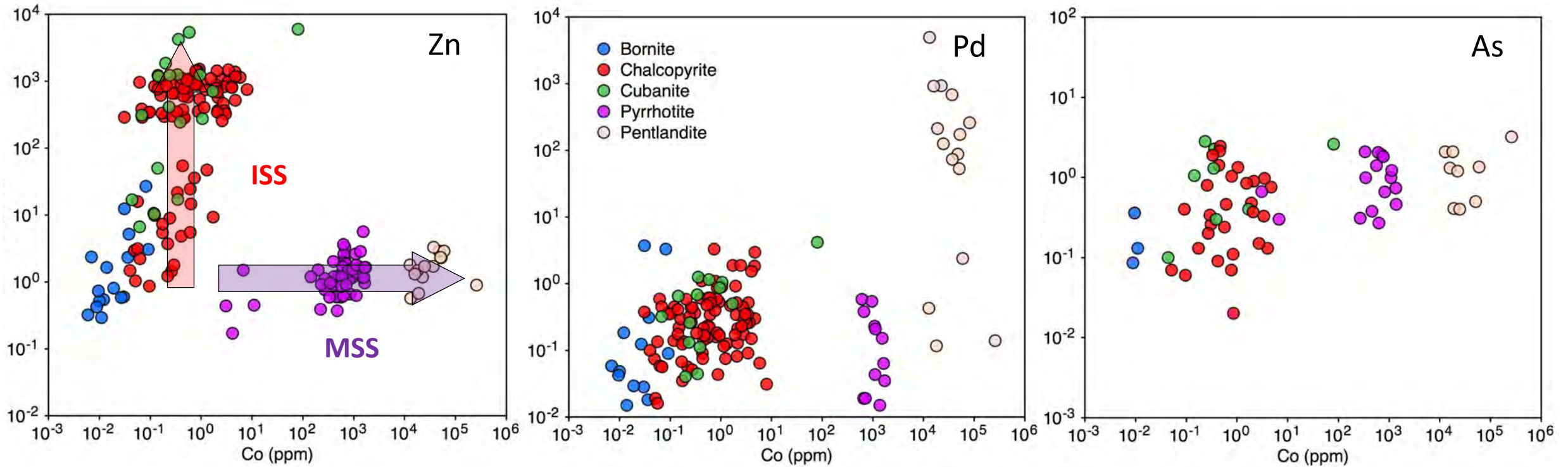

IPGE and Co  $\rightarrow$  MSS

PPGE, Au, Ag, and Zn  $\rightarrow$  ISS

Main-group elements  $\rightarrow$  ISS

Similar concentrations in Fe-rich  
and Cu-rich sulfides

Exsolution  
of PGM



# Disequilibrium sulfides

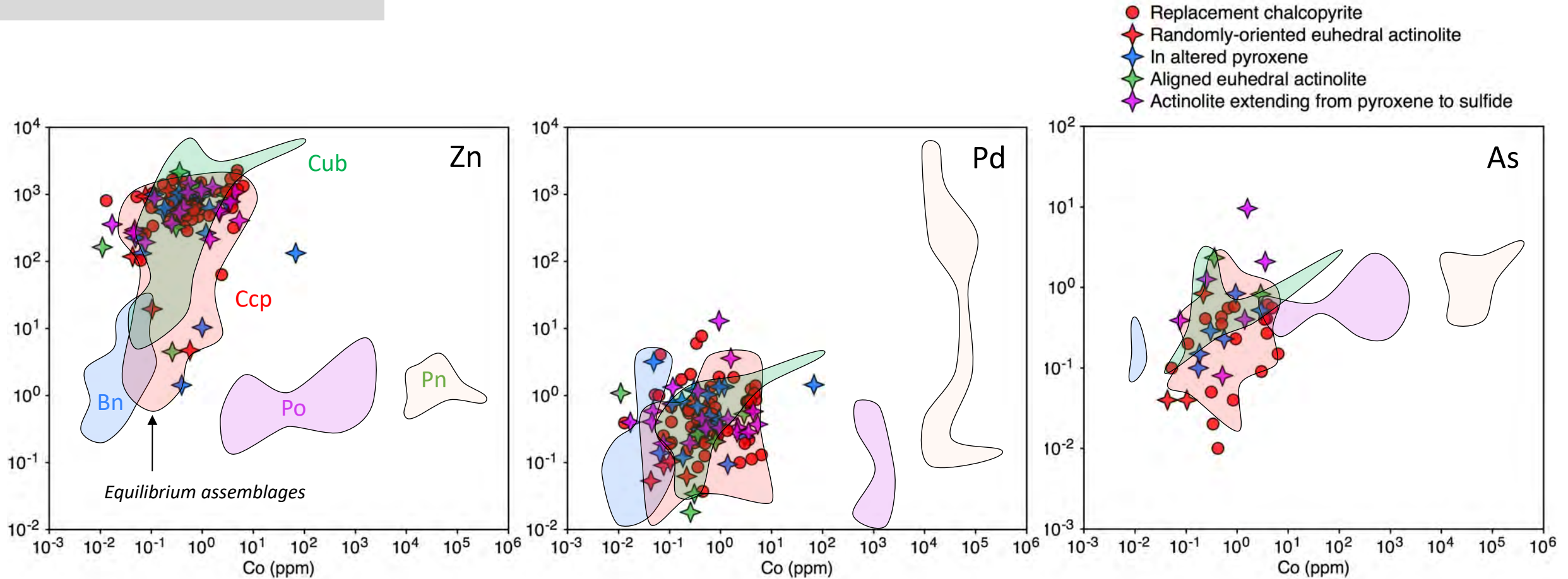

Disequilibrium Ccp = Equilibrium Ccp

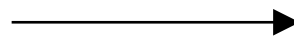

Dissolution of magmatic Ccp  
Re-precipitation as secondary Ccp

# Processes that affect S/Se ratios

$$D_{\text{Se}}^{\text{sul/sil}} = 10^2 \text{ to } 10^3$$
$$D_{\text{PGE}}^{\text{sul/sil}} = 10^3 \text{ to } >10^5$$

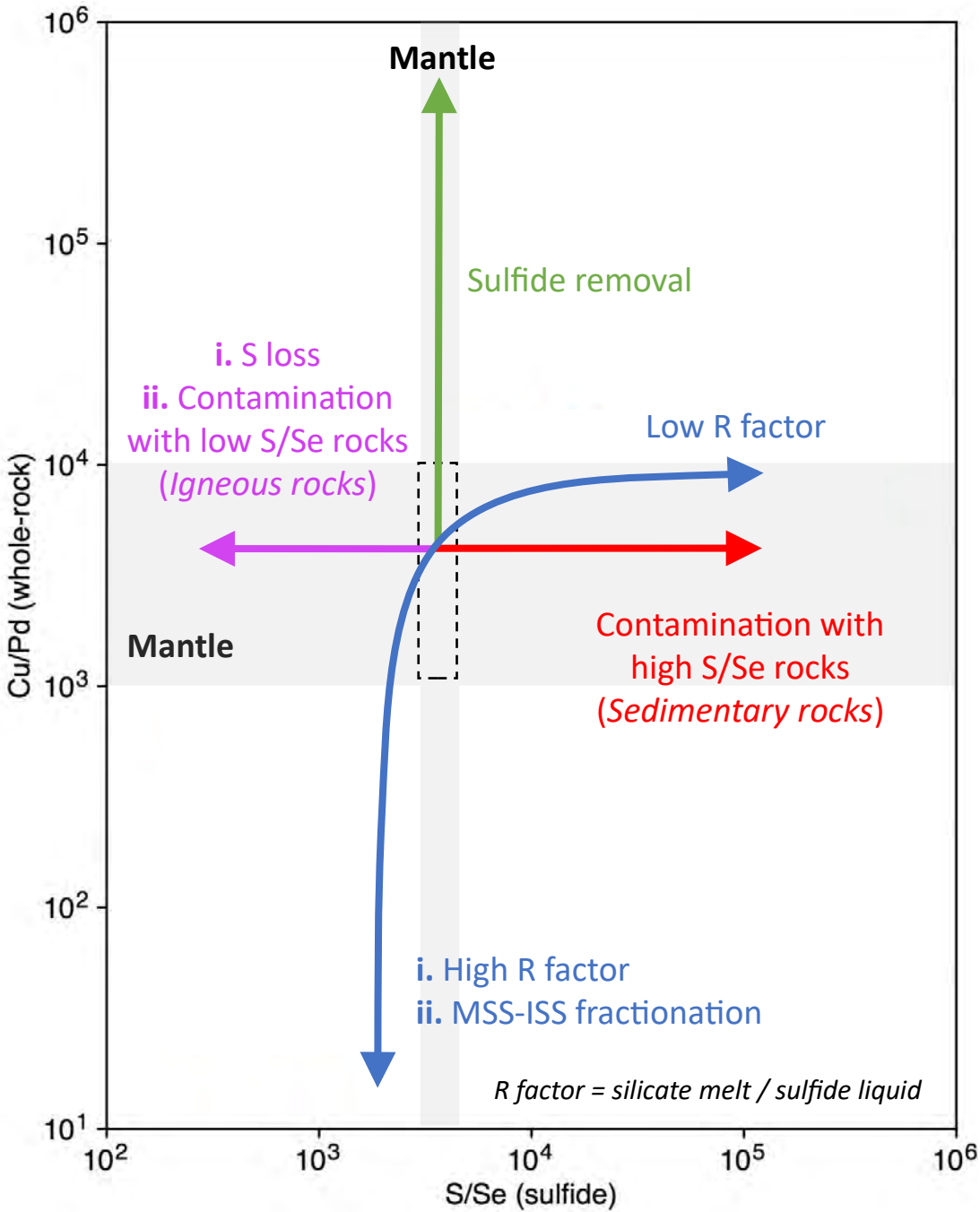

Modified from Queffurus and Barnes (2015)

# Marathon Cu-Pd

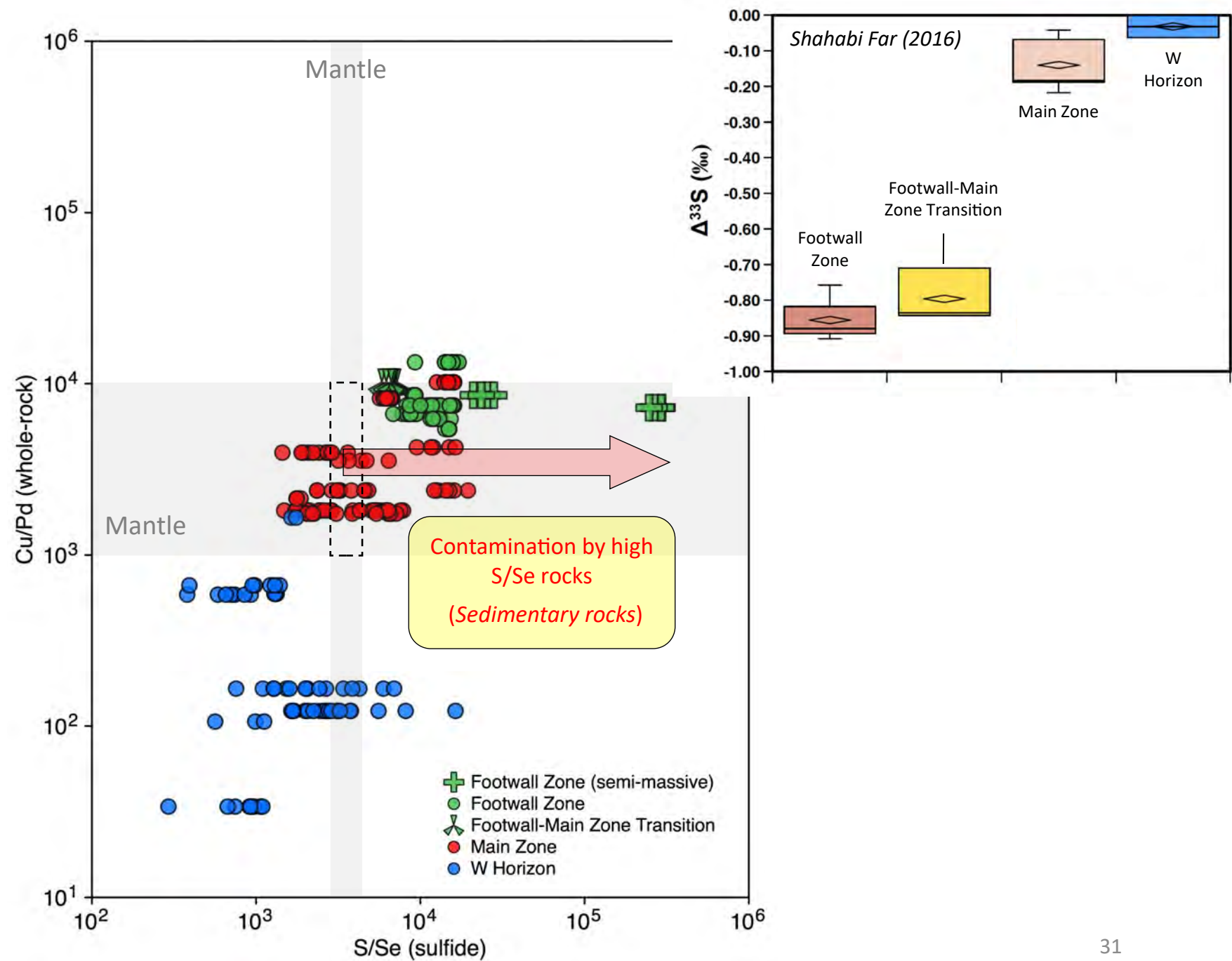

# Marathon Cu-Pd

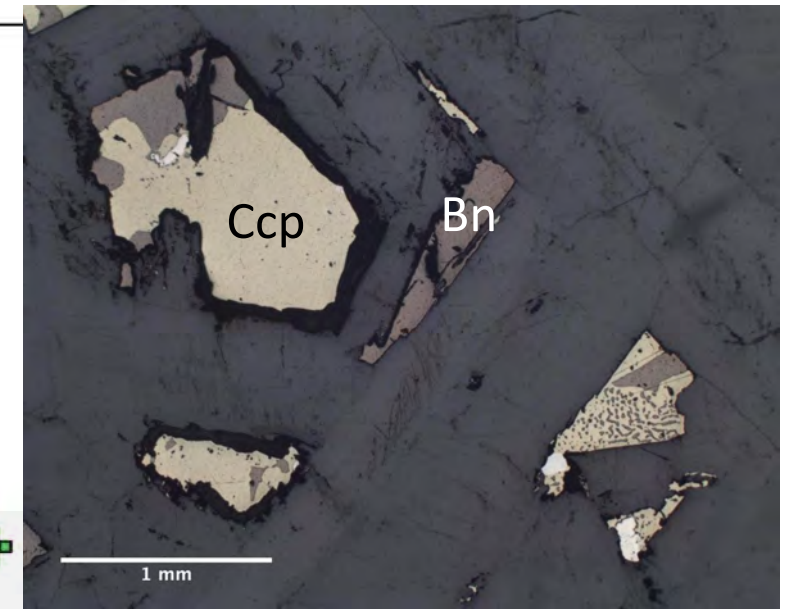
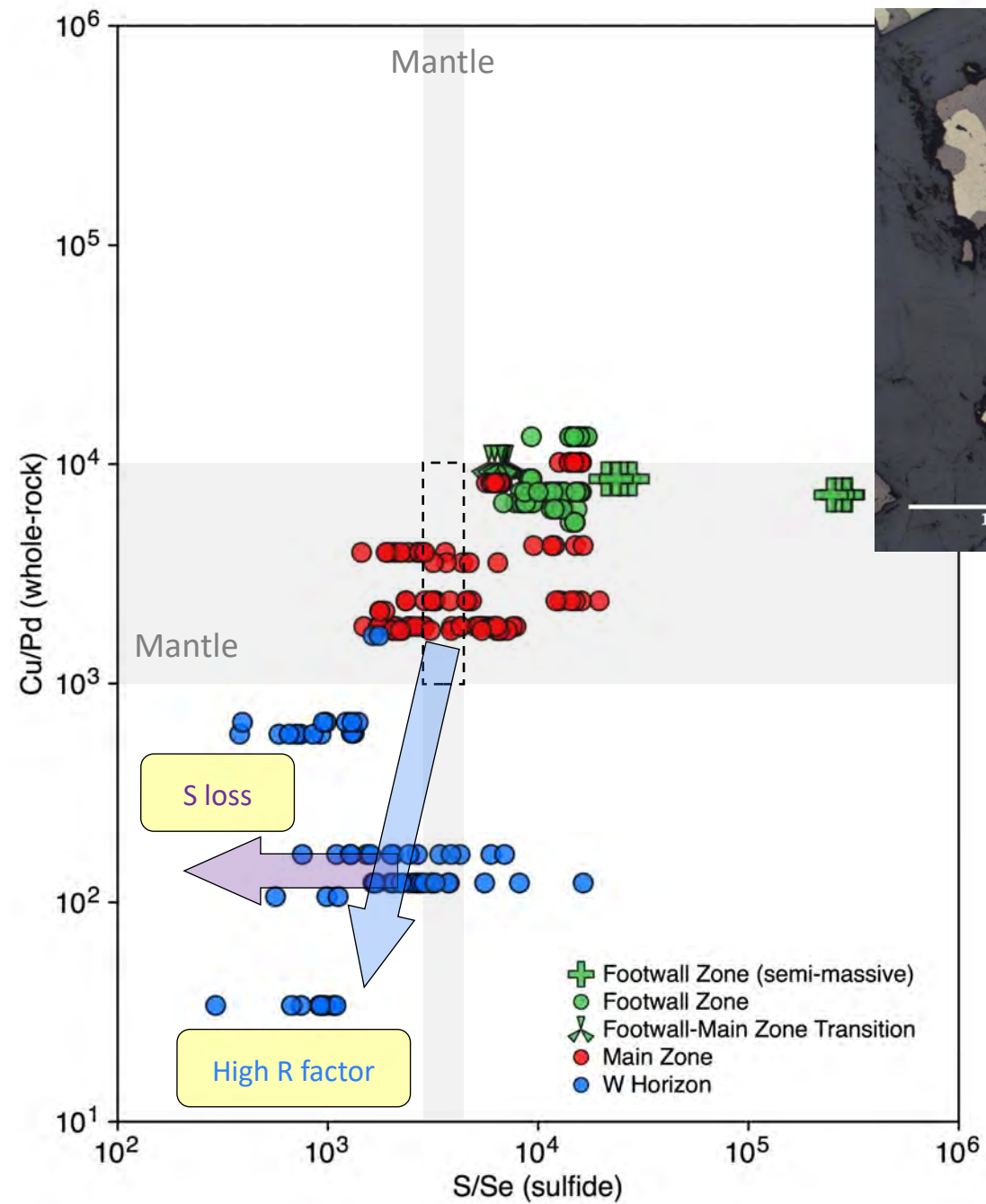



# Occurrence NW of Marathon

Contamination by low S/Se rocks  
(Igneous/Metamorphic rocks)

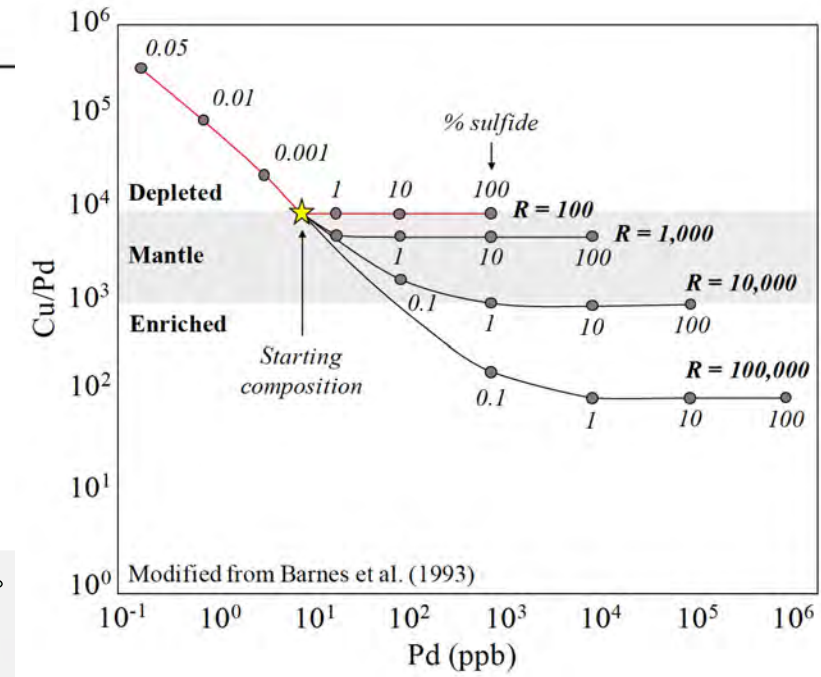
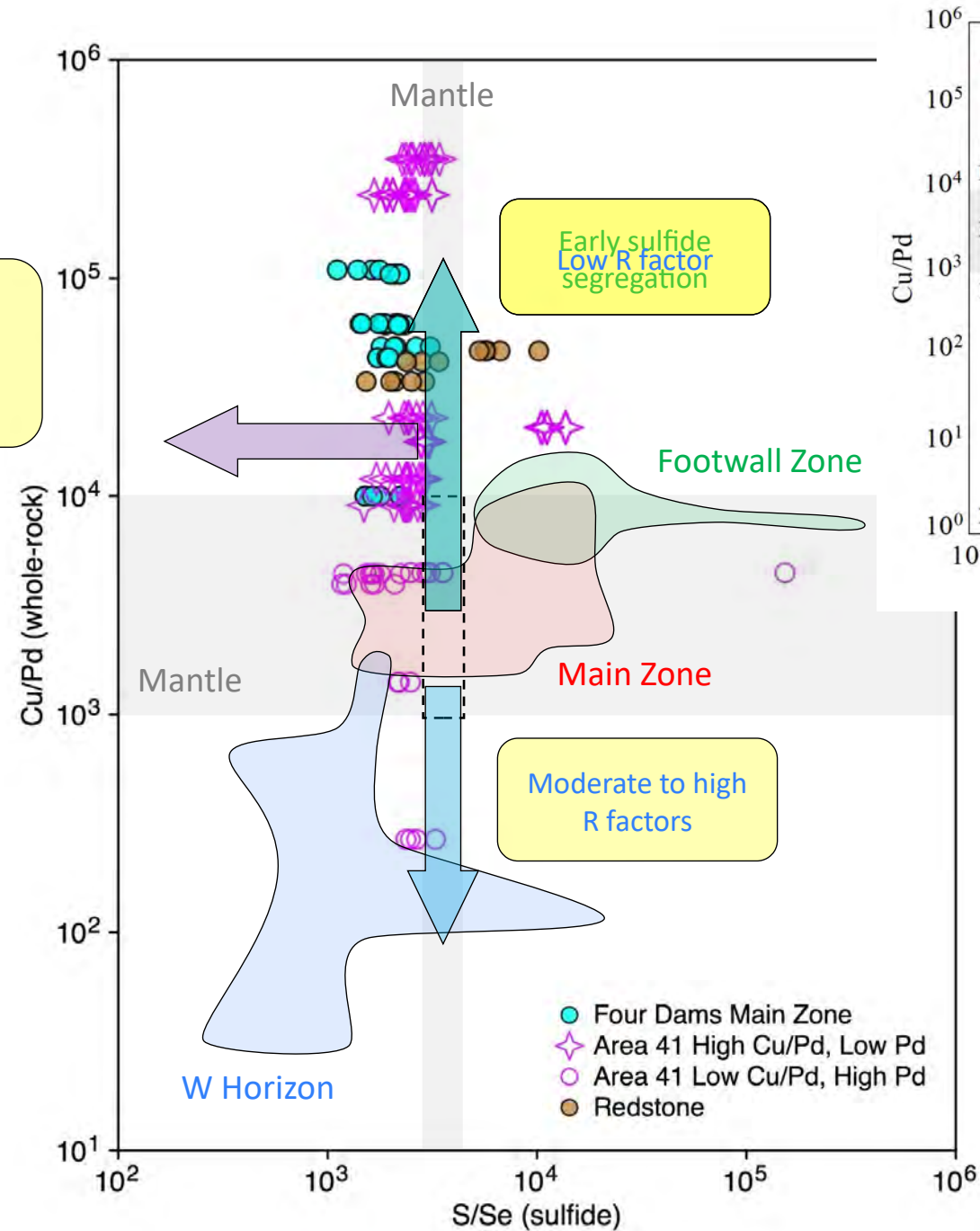

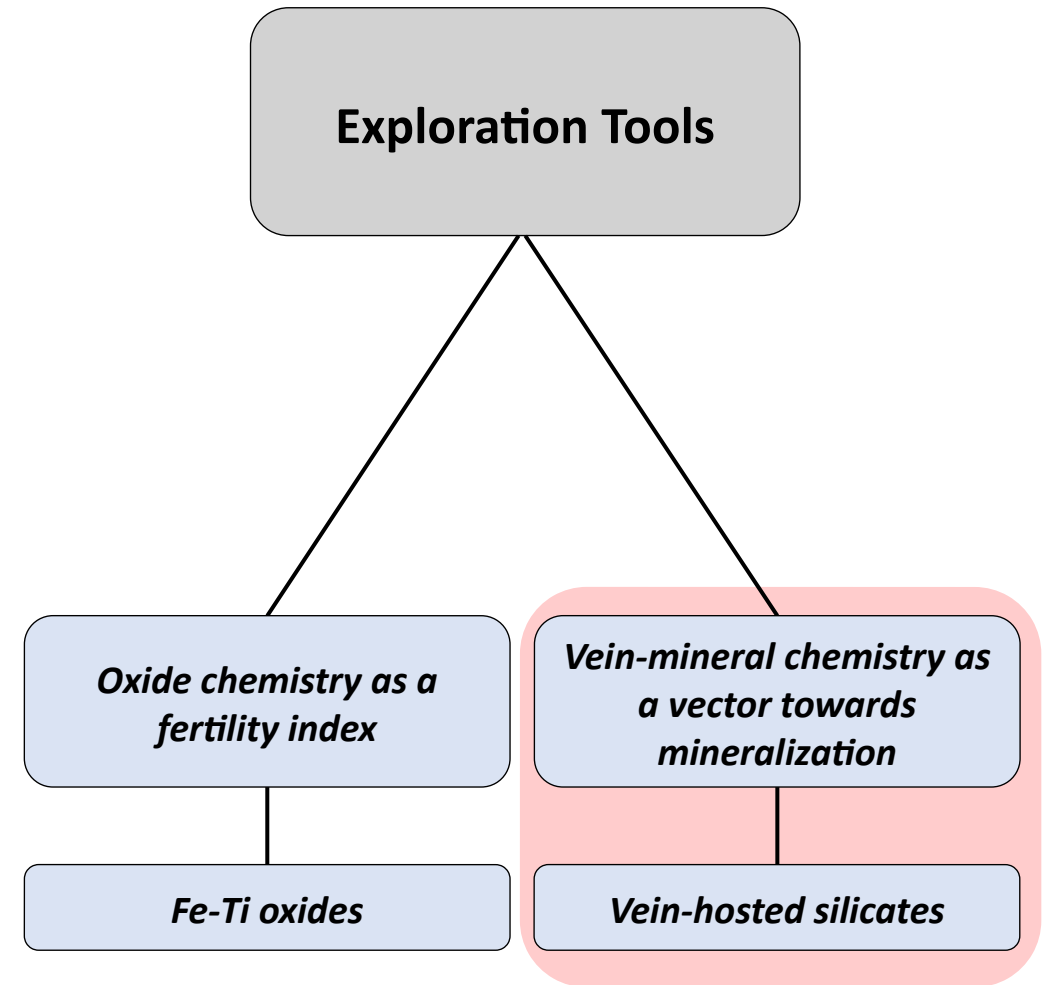
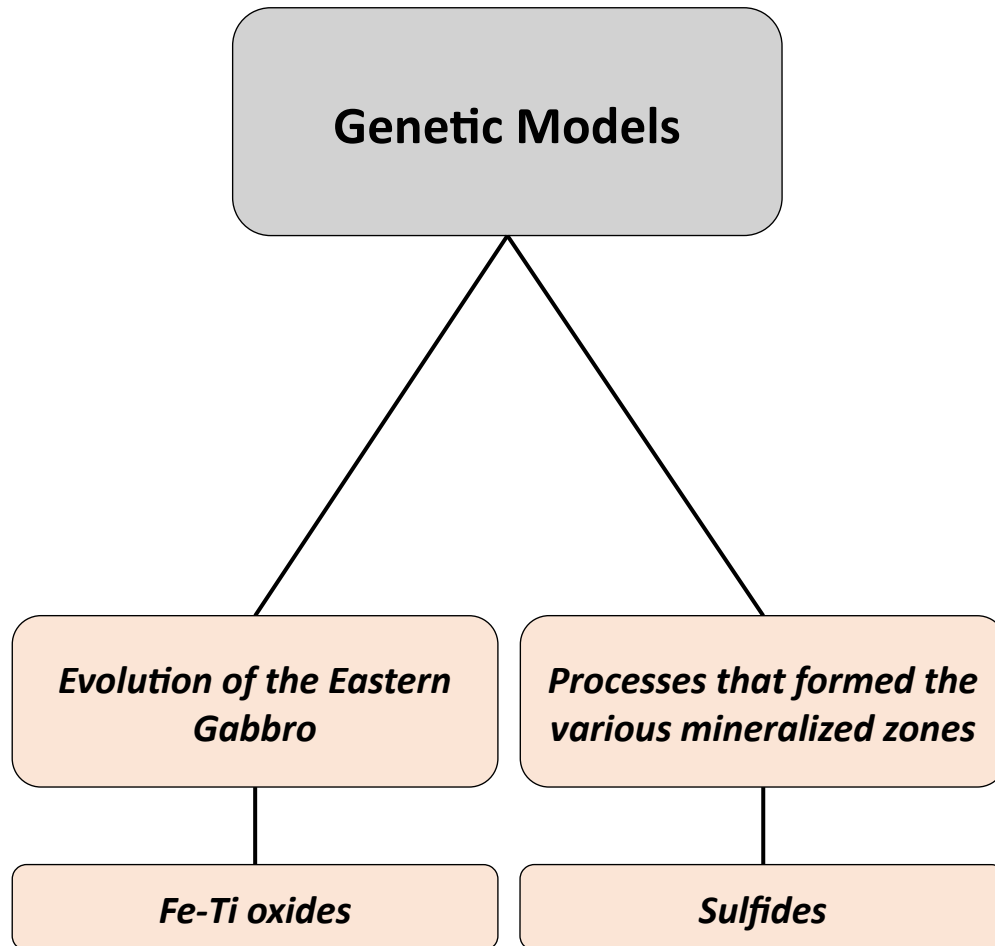

# Vein density

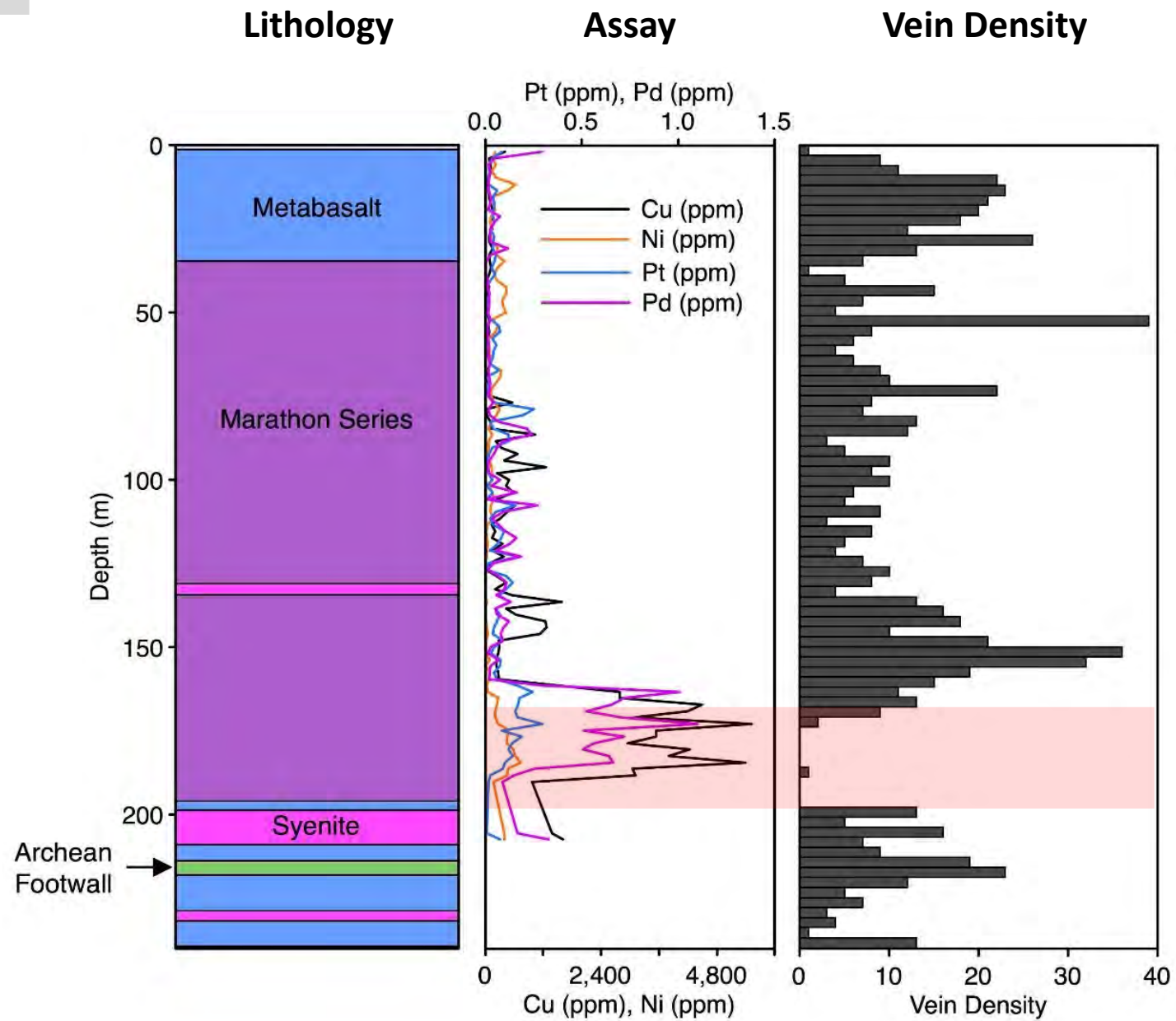



## Vein mineralogy

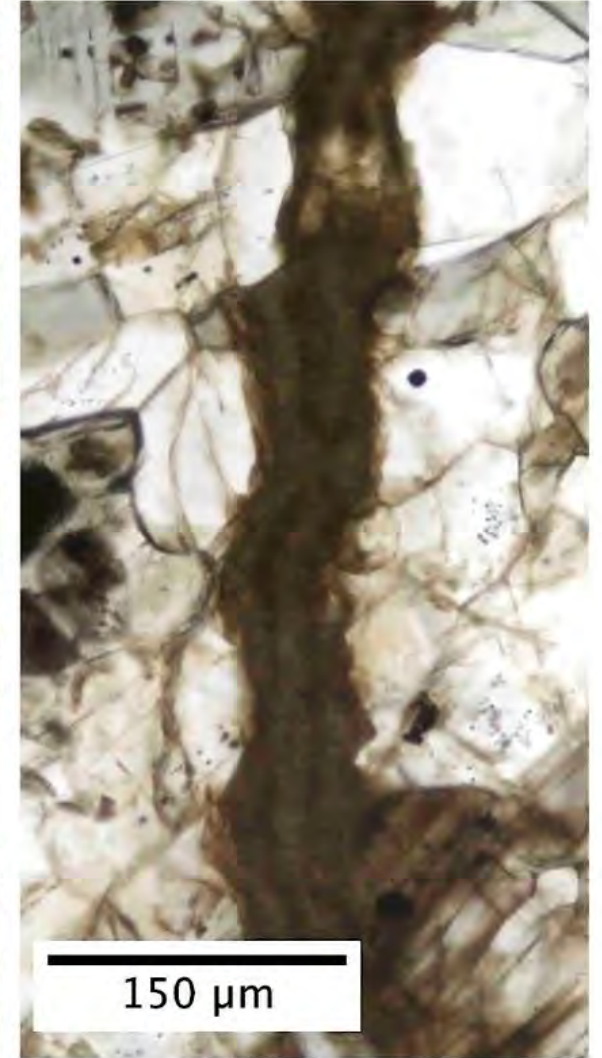
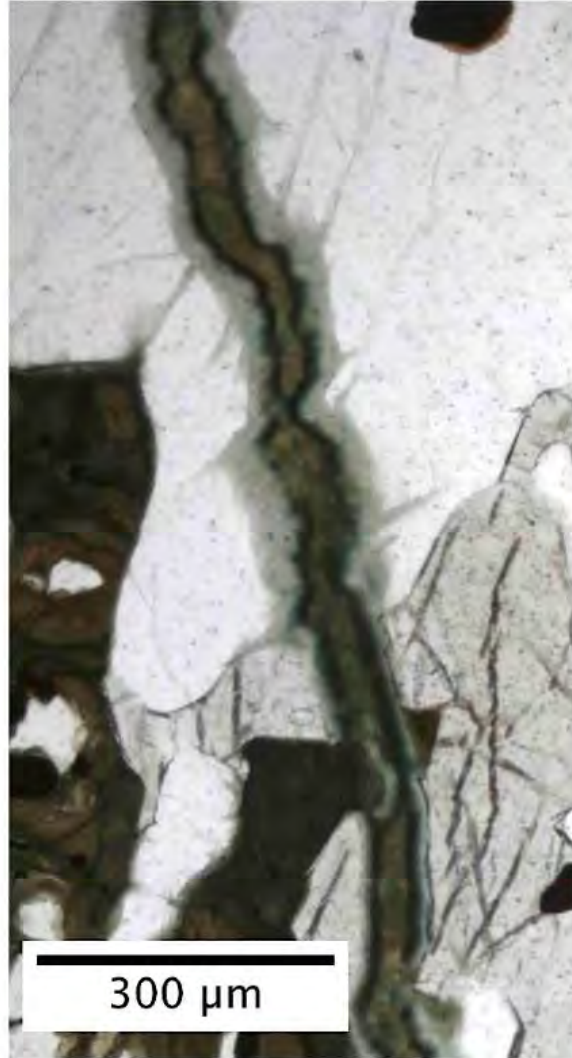



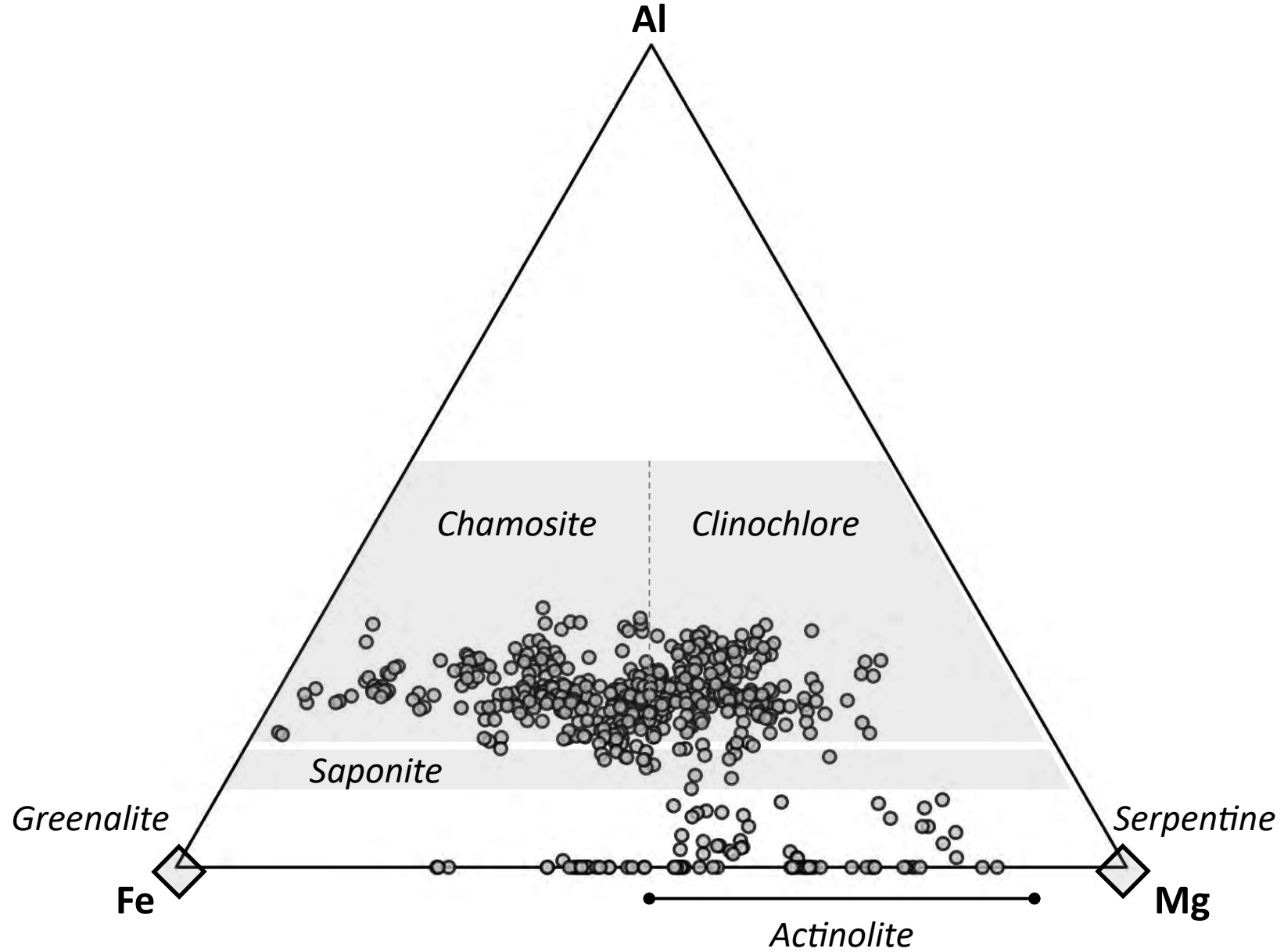

## Pyroxene - Plagioclase

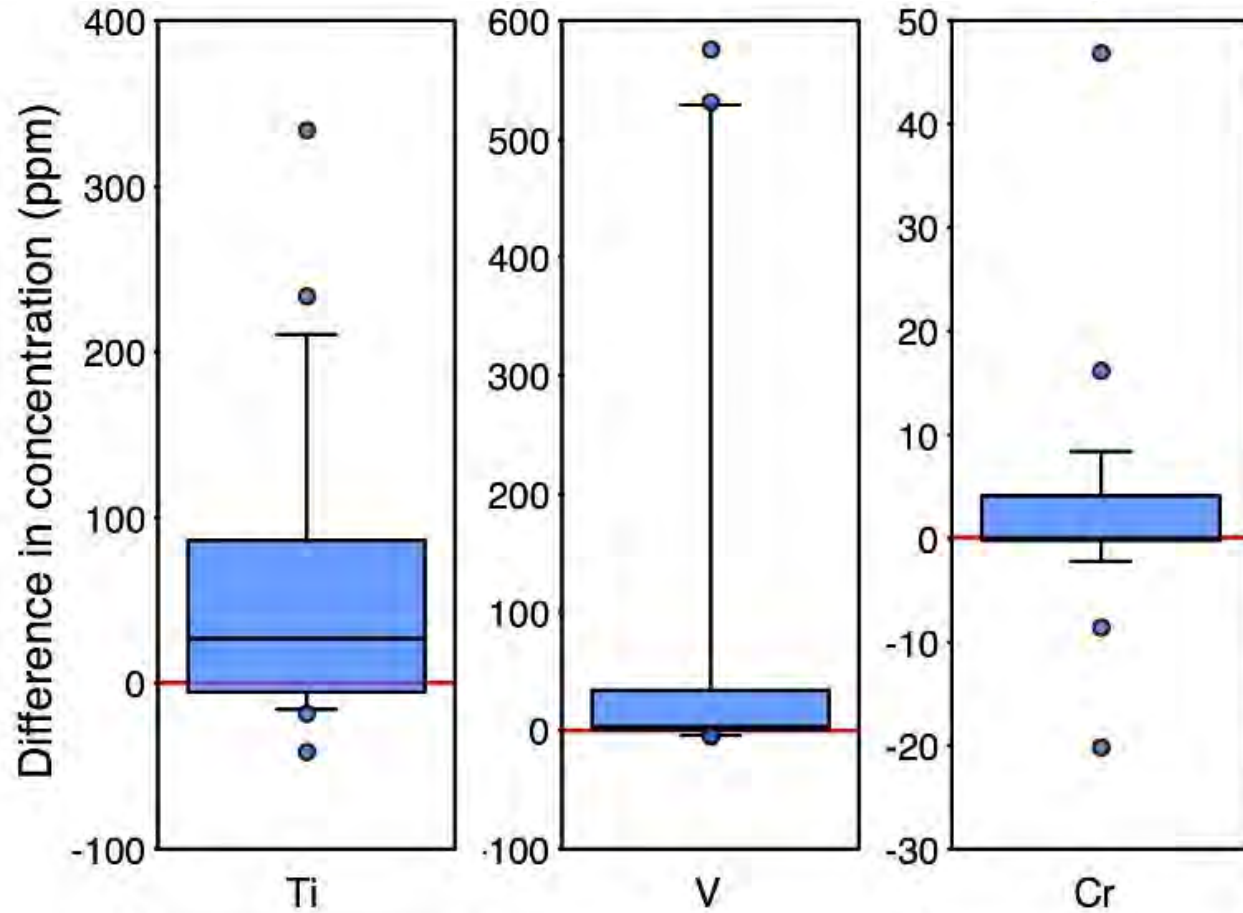

## Oxide - Plagioclase

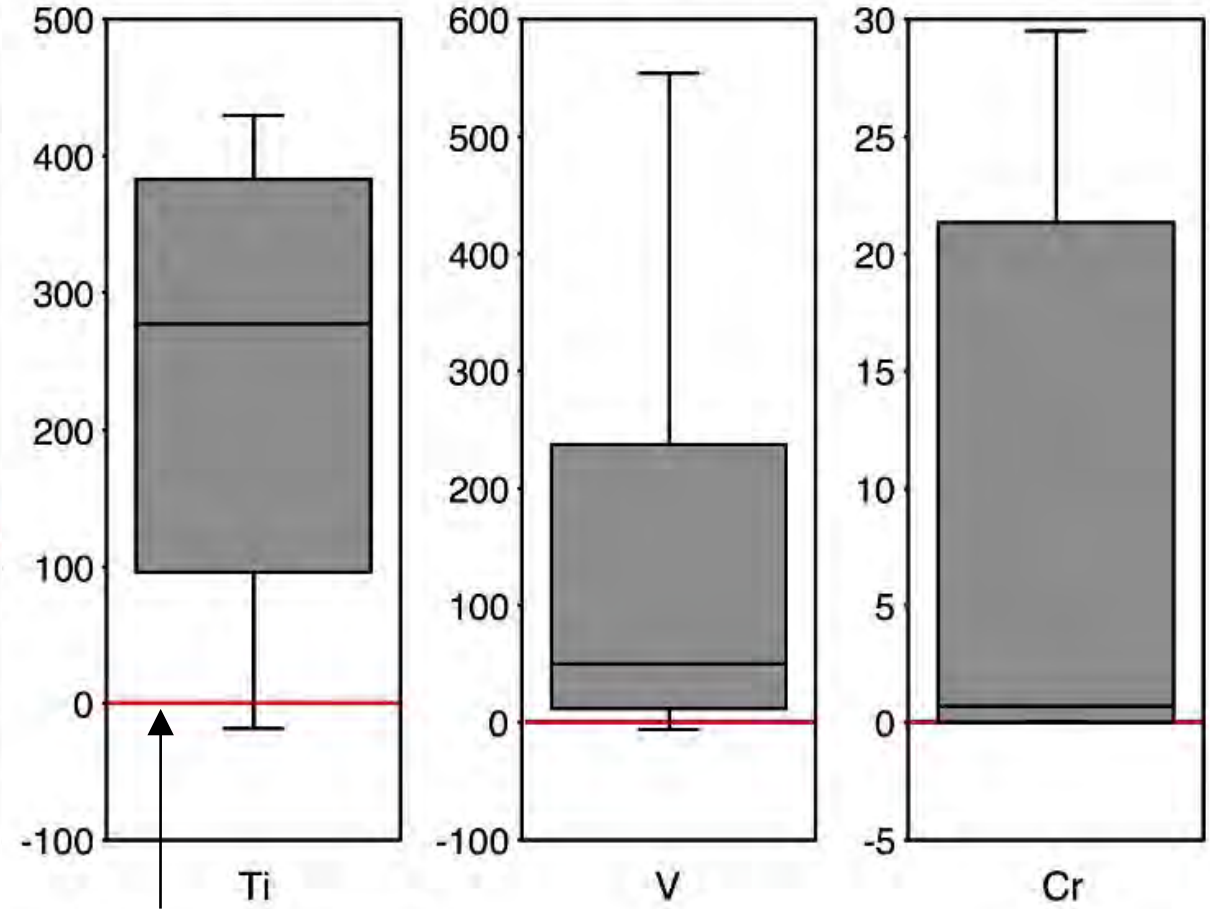

No host-mineral effect

# Host-rock control

**Vein-mineral  
chemistry**

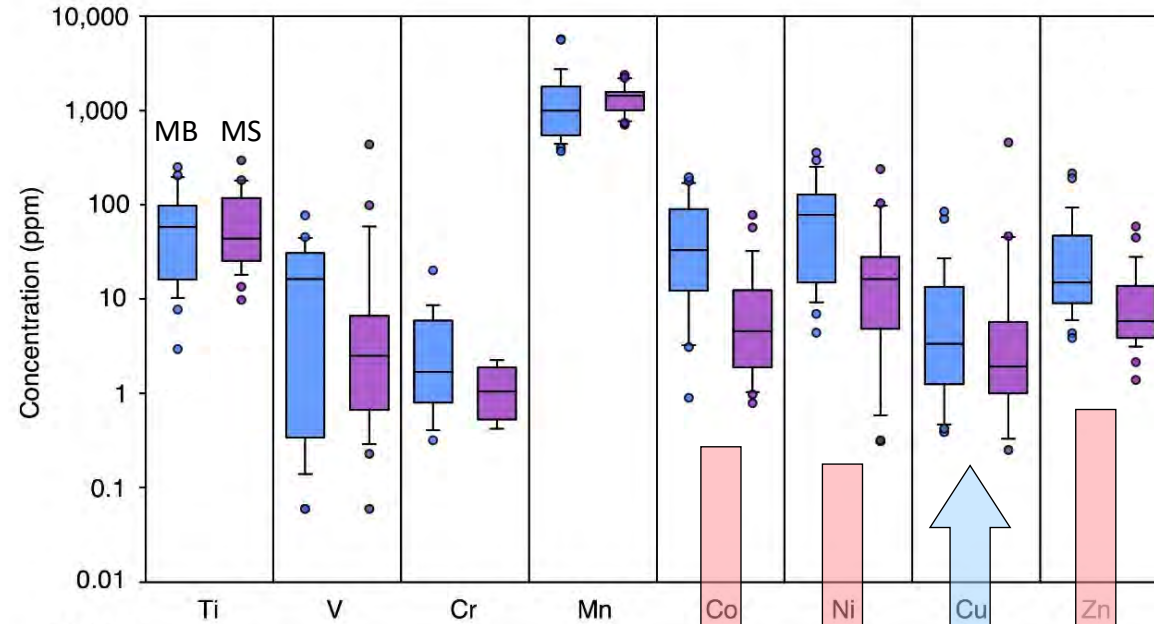

**Host-rock  
chemistry**

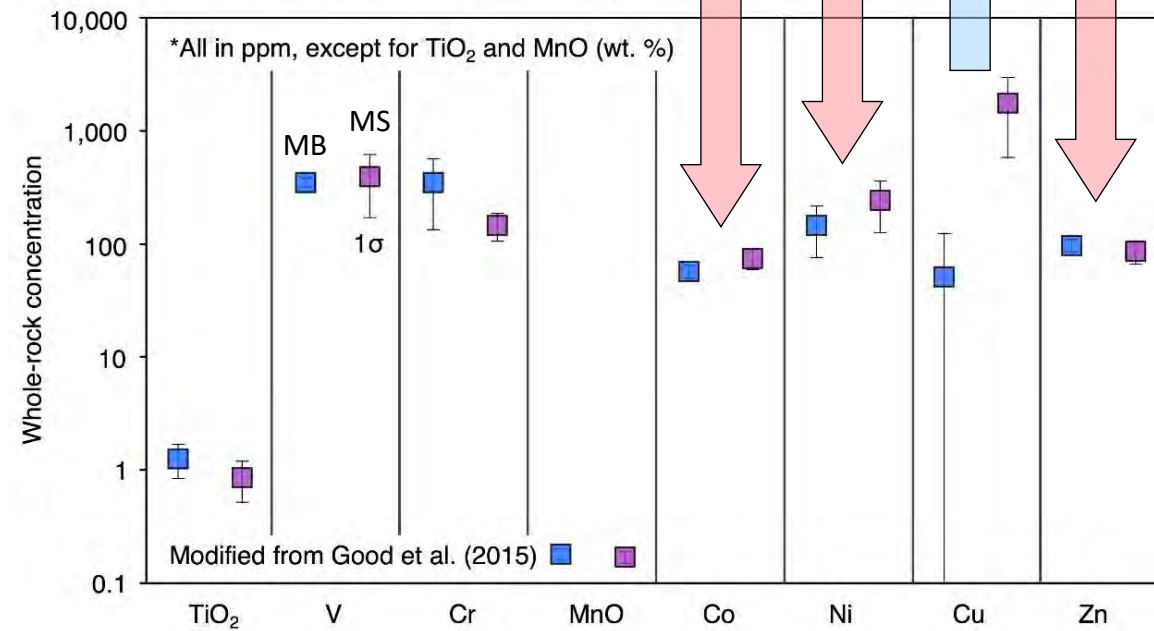

## Proximity to mineralization

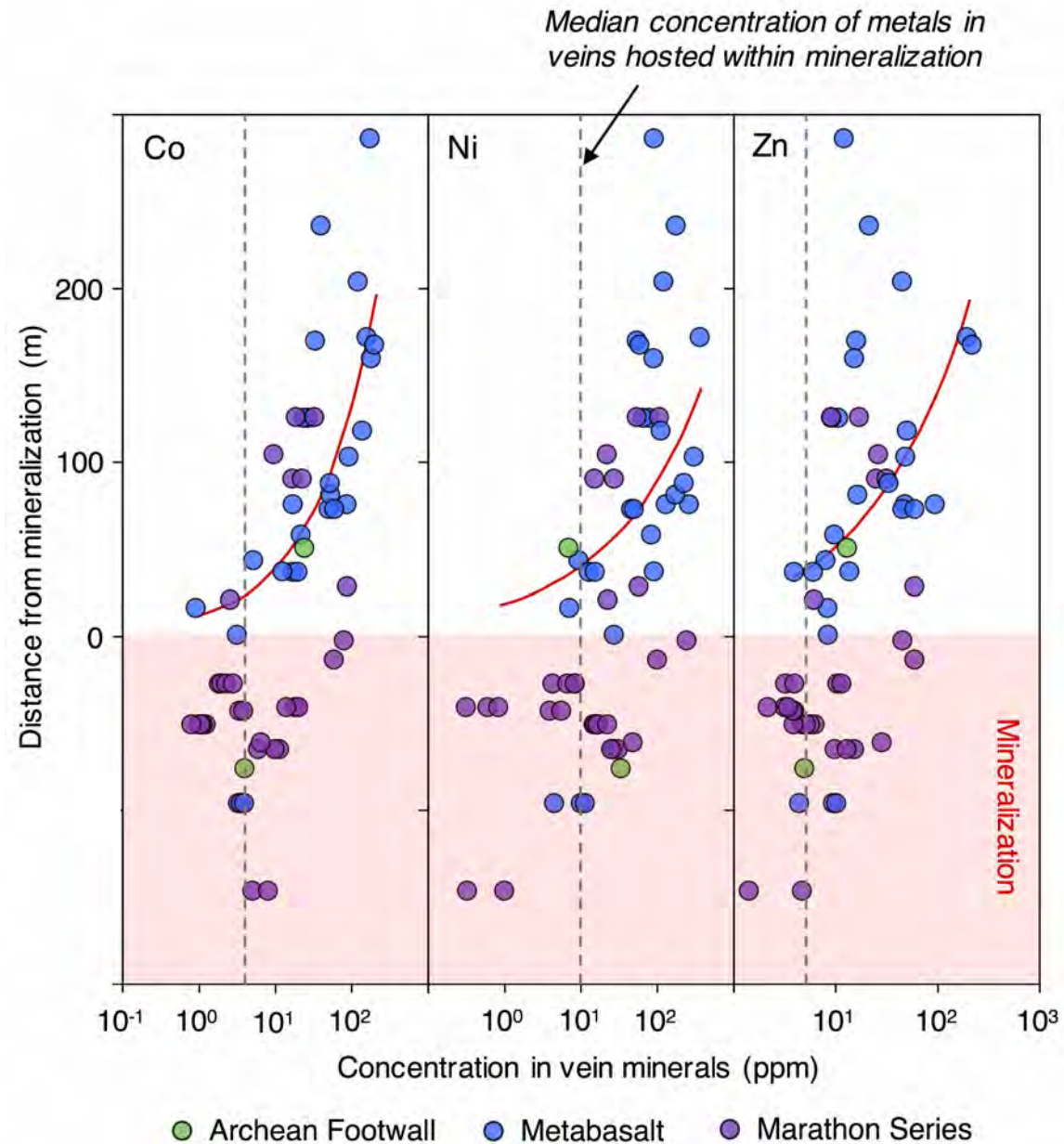

\*Veins from all drill holes are plotted



# Proximity to footwall contact

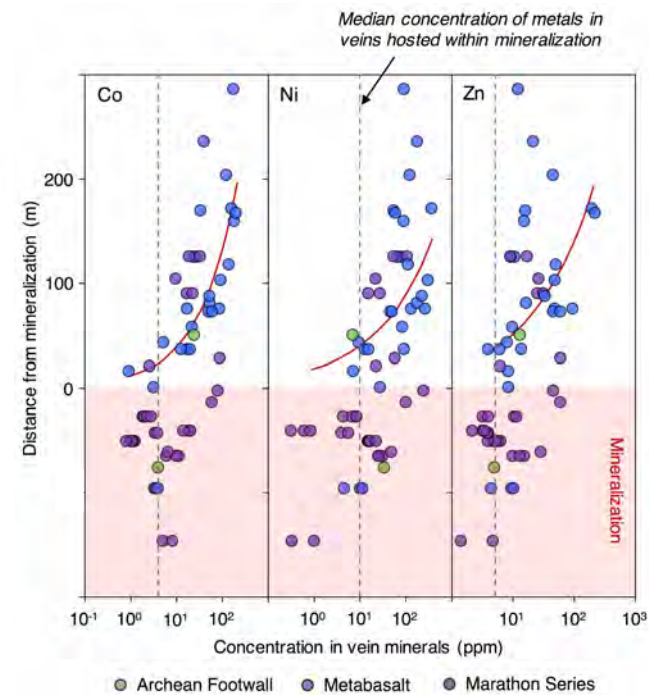
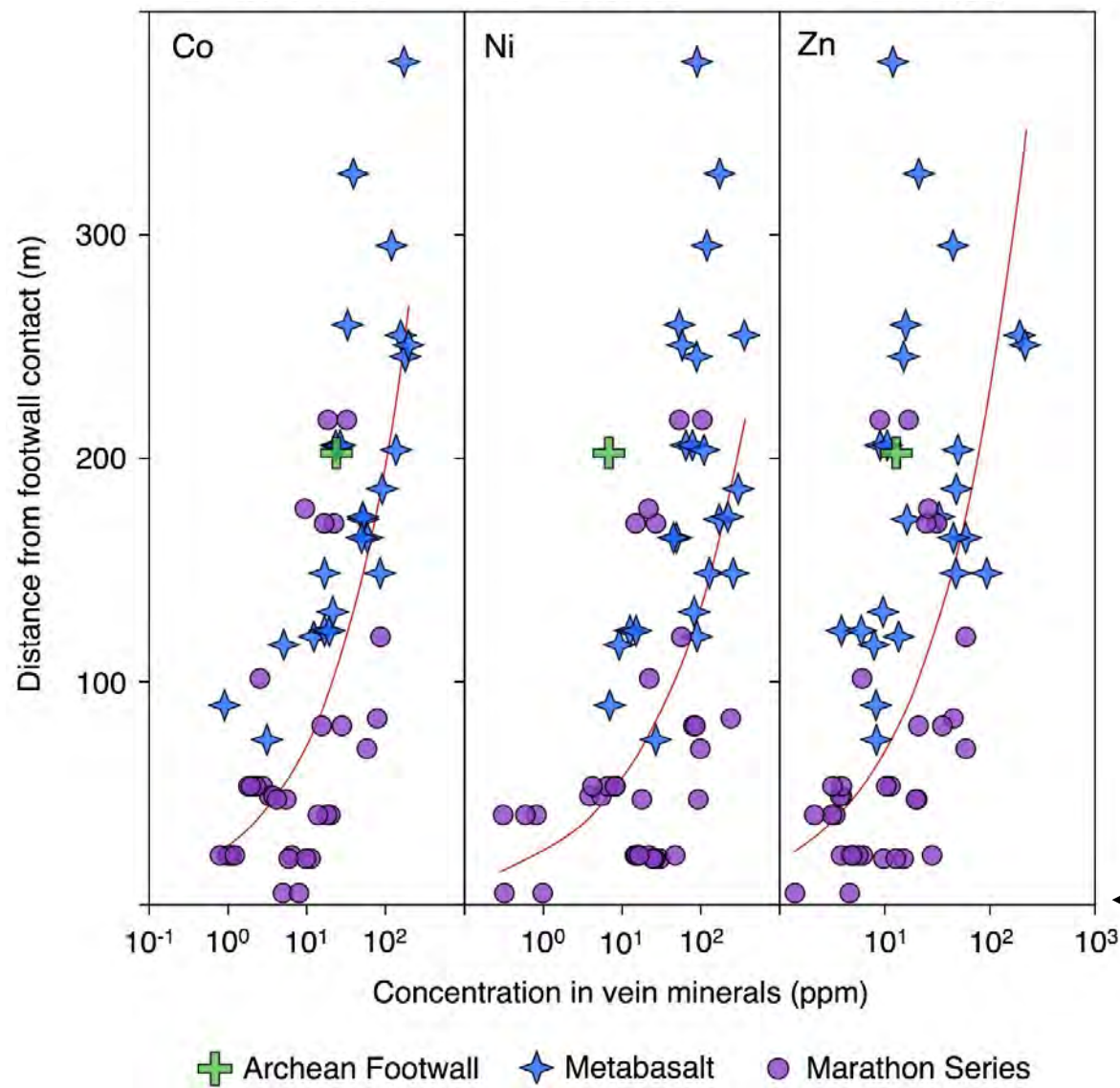

\*Veins from all drill holes are plotted

## Genetic model

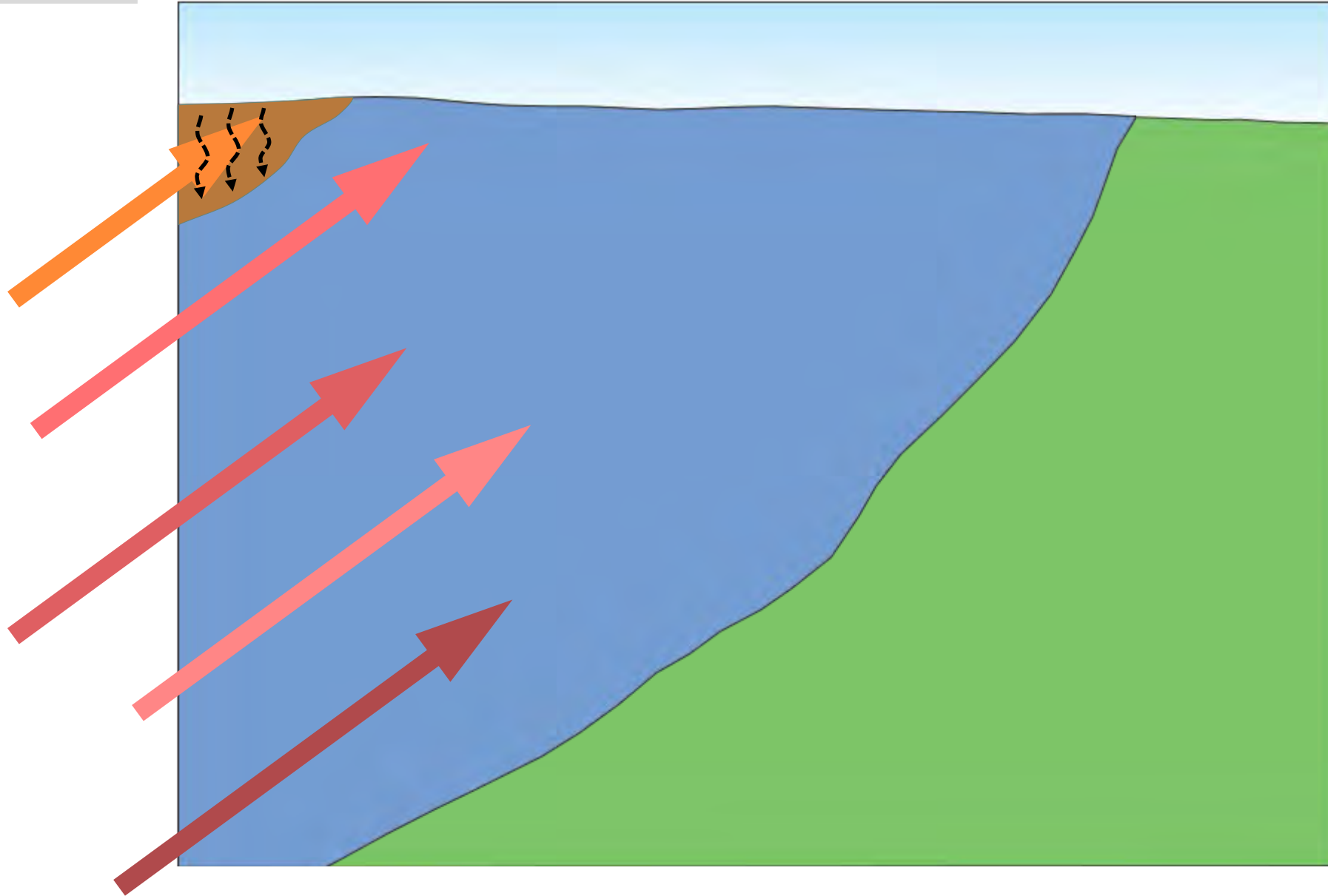

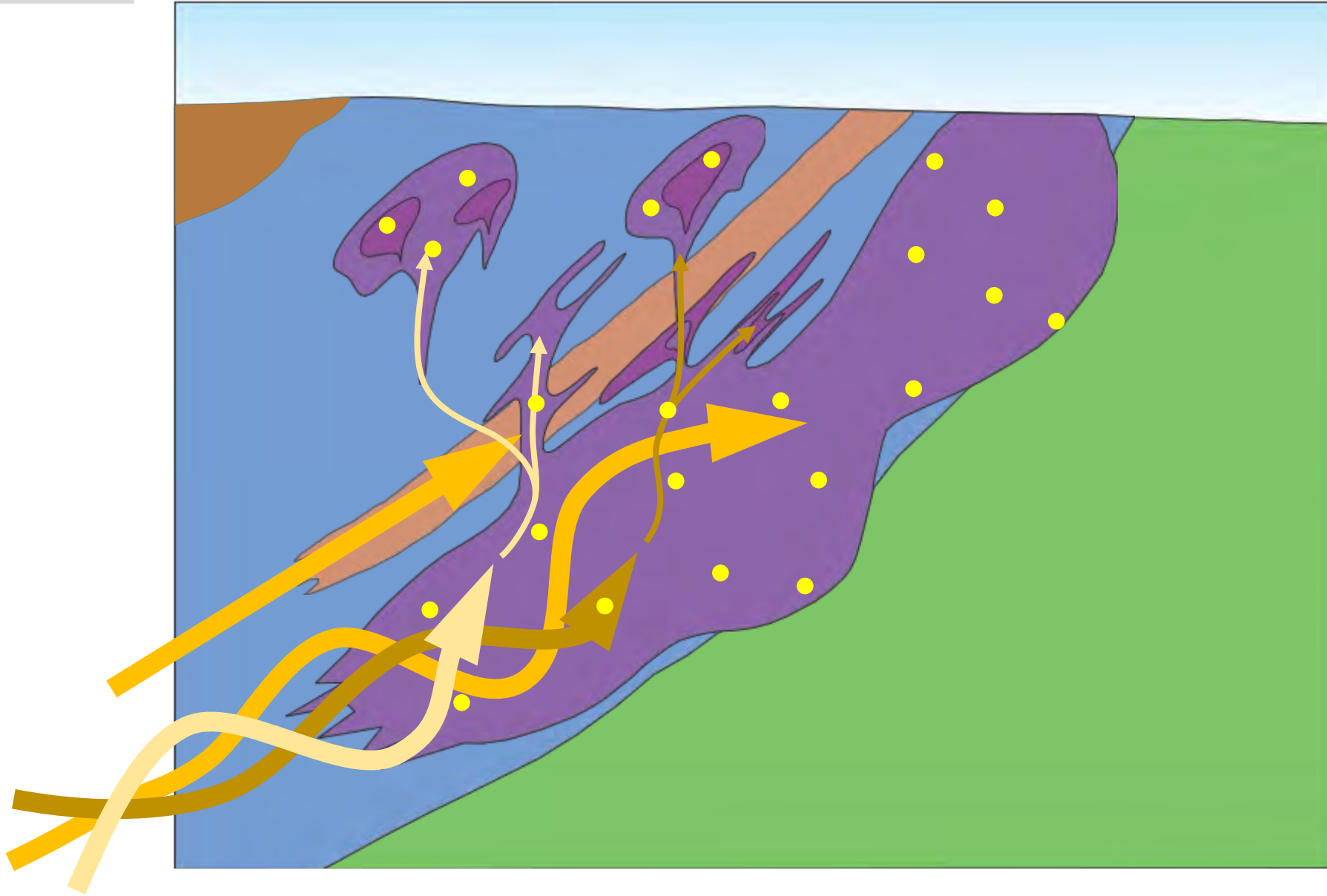

## Genetic model

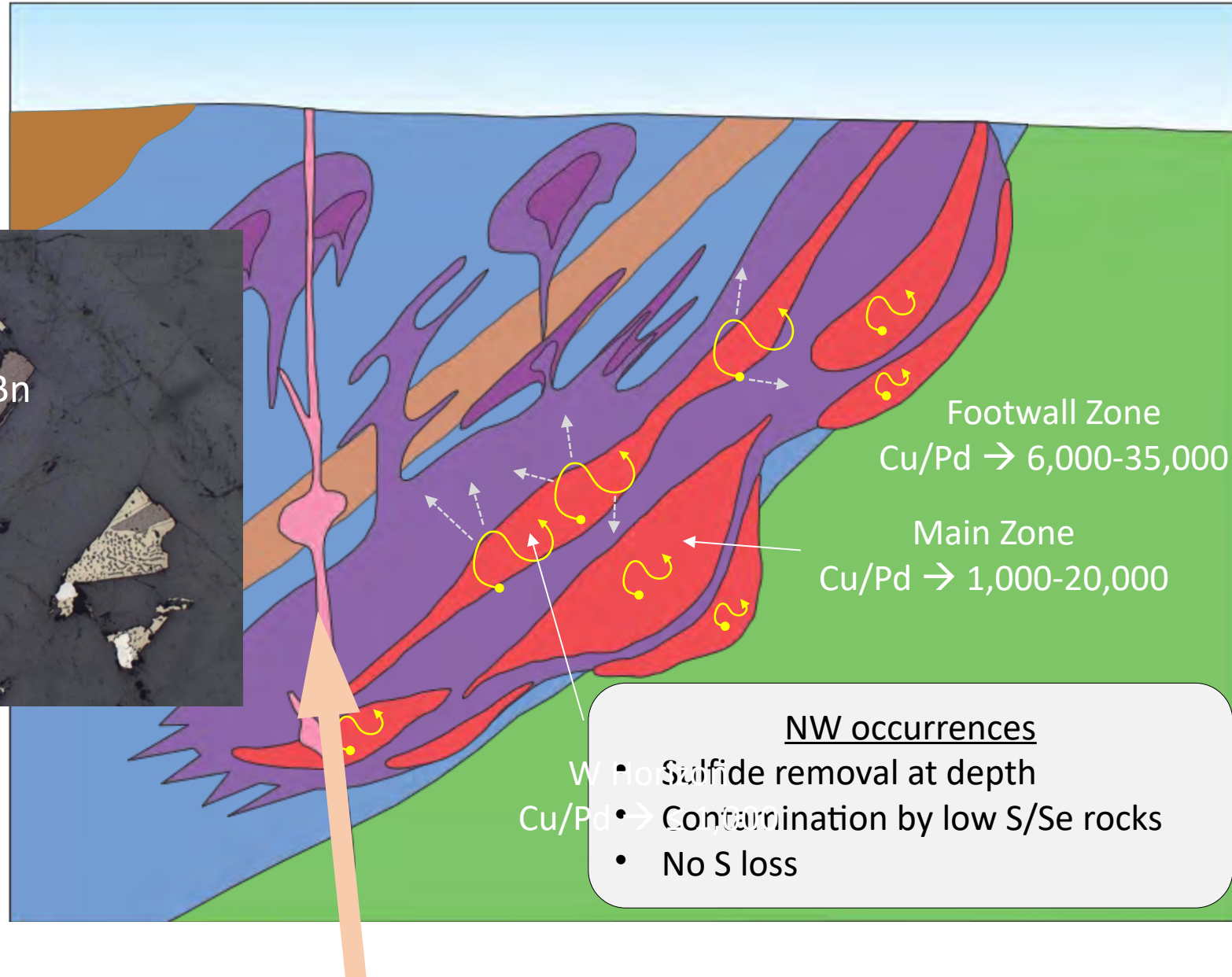
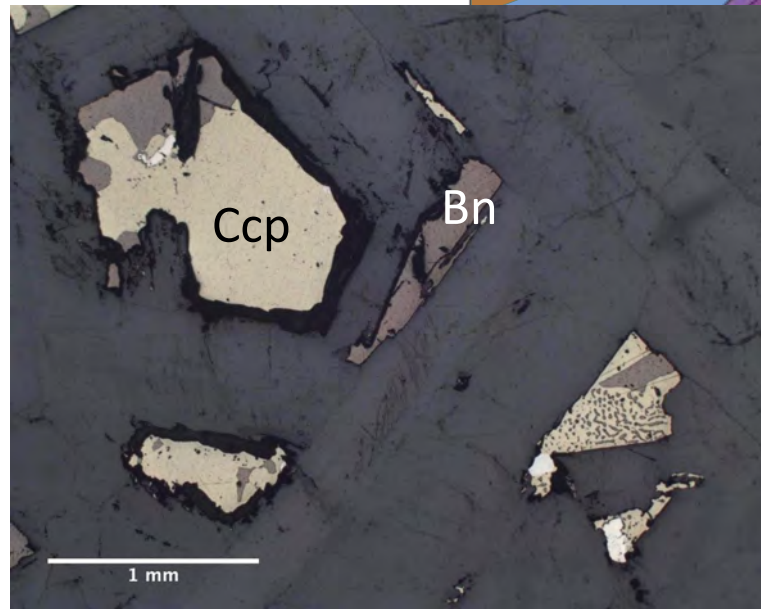



# Genetic model

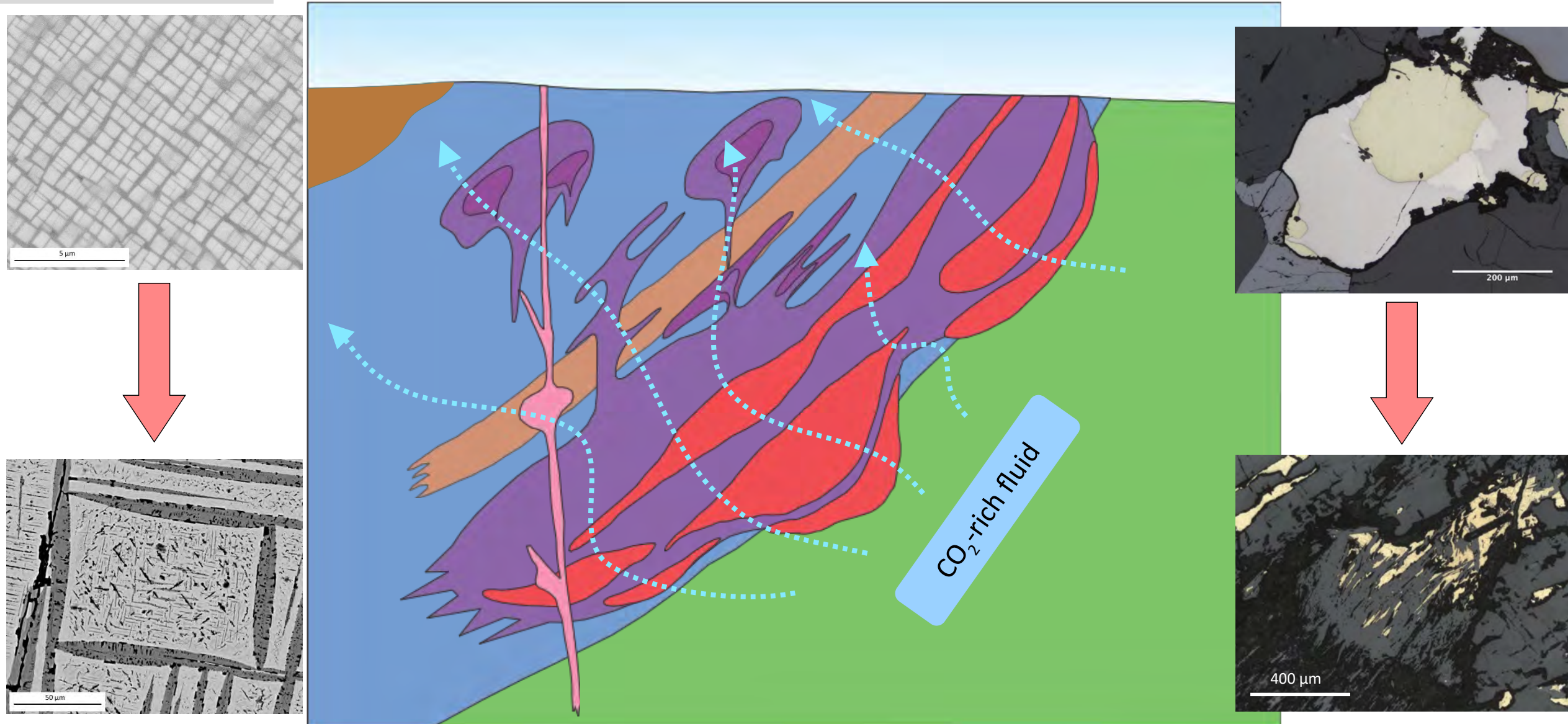

## Genetic model

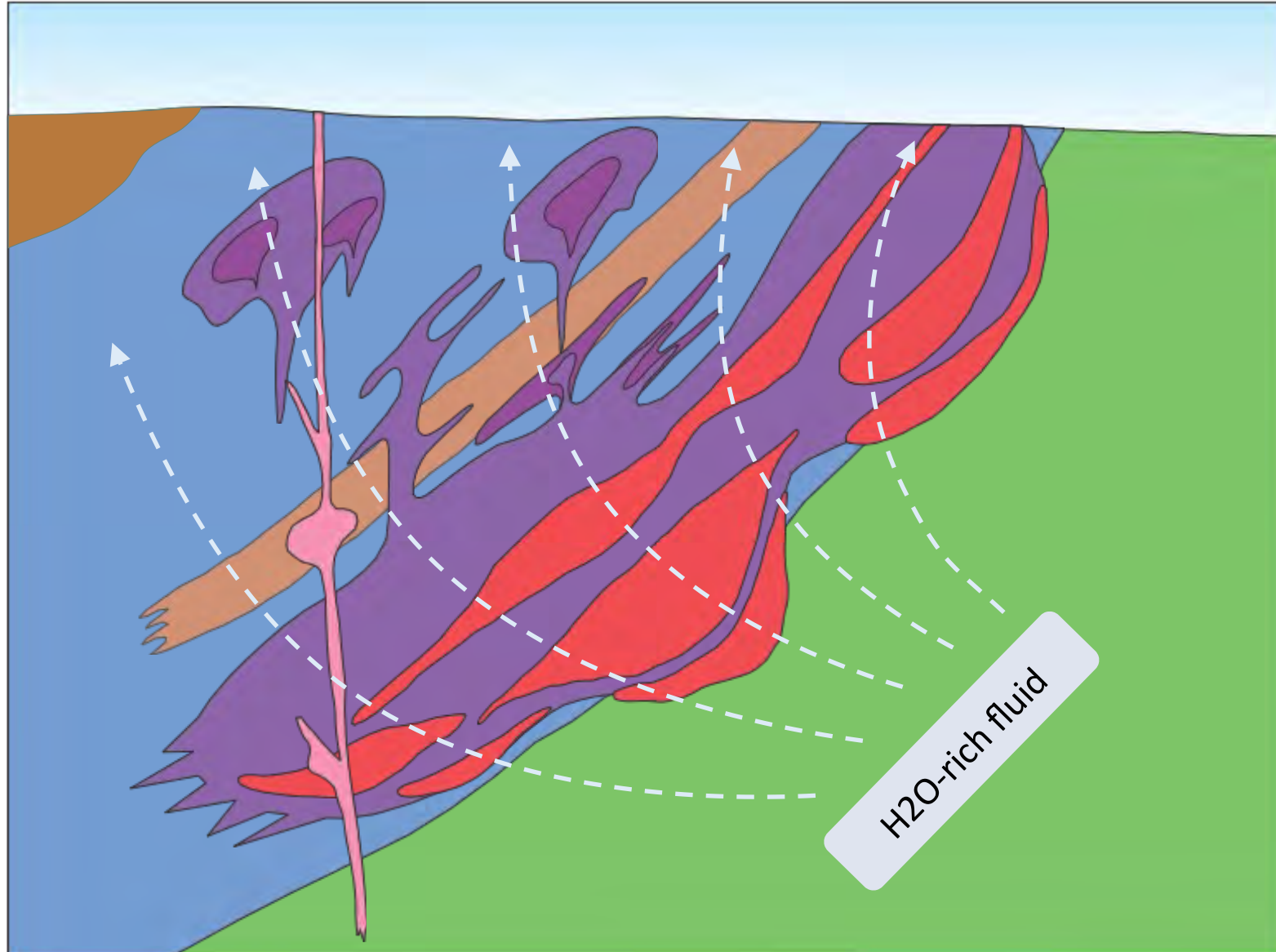
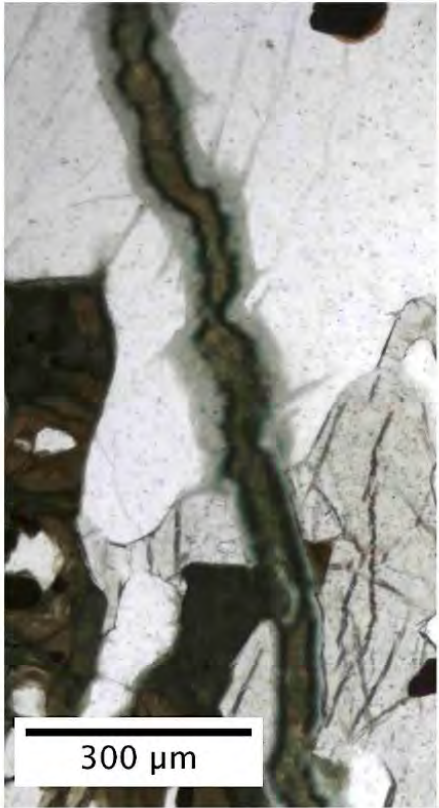



# Thank you



**NSERC  
CRSNG**



**STILLWATER  
CANADA INC.**

**INNOVATION.CA**  
CANADA FOUNDATION  
FOR INNOVATION | FONDATION CANADIENNE  
POUR L'INNOVATION

## **University of Windsor**

Maryam Shahabi Far

Melissa Price

Sharon Lackie

J.C. Barrette

## **Stillwater Canada Inc.**

John McBride

Rachel Epstein

Katrina McLean

Ryan Ruthart