Lakehead UNIVERSITY | Department of Geology

SEMINAR SERIES 2021-2022

Thesis Defense Presented by:

ANDREW JEDEMANN

Geology MSc Candidate, Lakehead University

Tuesday, October 5, 2021

10:00 AM – Zoom Event

"Tectonomagmatic Evolution and Green Rock Mineral Chemistry of Jurassic Bonanza Arc Rocks at Pemberton Hills, Vancouver Island, Canada"

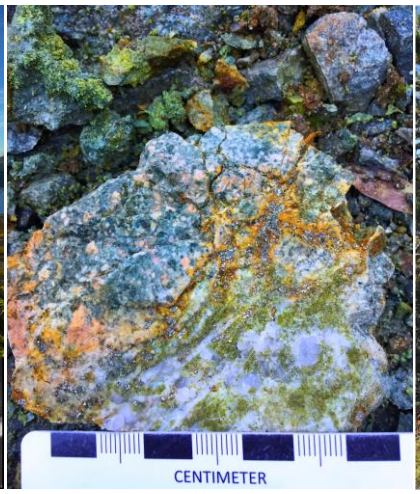

Free Public Zoom Lecture

To participate email shay@lakeheadu.ca or kcarey@lakeheadu.ca
for the Zoom Link & Password