



Lakehead  
UNIVERSITY

# COLLEGE TRANSFER







THUNDER BAY CAMPUS



ORILLIA CAMPUS



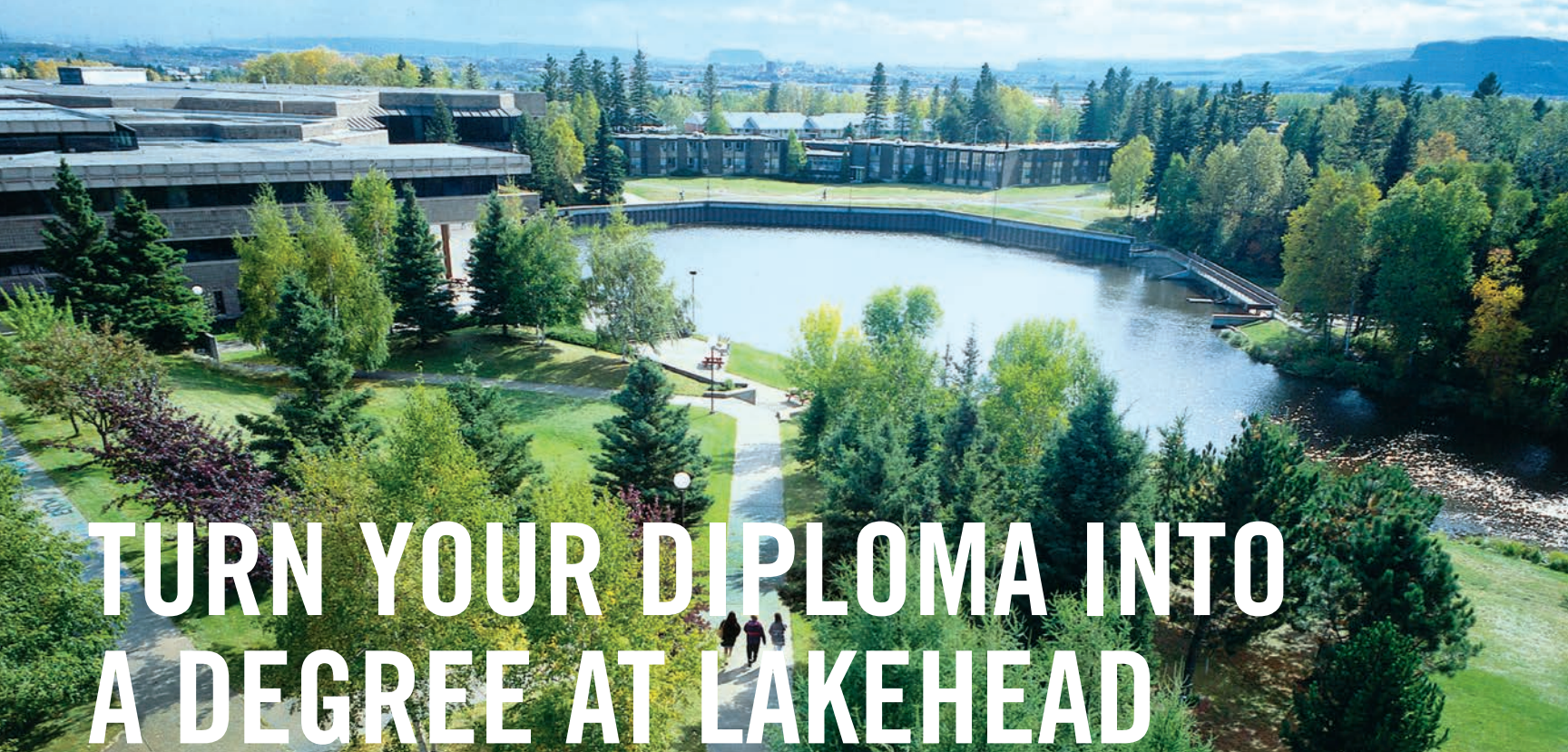

# TURN YOUR DIPLOMA INTO A DEGREE AT LAKEHEAD

STUDY AND LEARN AT ONE OF OUR TWO CAMPUSES IN THUNDER BAY AND ORILLIA. BOTH CAMPUSES ARE SURROUNDED BY THE BEAUTIFUL NATURAL ENVIRONMENT AND BOAST SMALL CLASS SIZES, CLOSE INTERACTION WITH PROFESSORS, AND THE LATEST IN HIGH TECHNOLOGY.

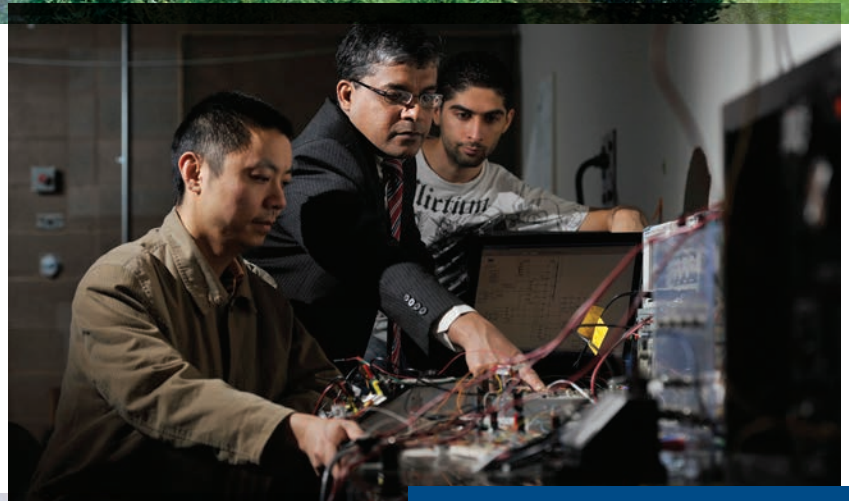

TAKE ADVANTAGE OF THE PERSONALIZED SUPPORTS WE PROVIDE TO HELP YOU REALIZE YOUR POTENTIAL AT LAKEHEAD UNIVERSITY AND BEYOND.

- ♦ Academic Advising
- ♦ Cooperative Education
- ♦ Health & Counselling
- ♦ Tutoring Services
- ♦ Transitional Supports
- ♦ Accessibility Services

EXCEPTIONAL. **UNCONVENTIONAL.**

## BECOMING A GLOBAL CITIZEN

**JUAN PABLO JIMENEZ  
MISSISSAUGA**

TRANSFER FROM MOHAWK COLLEGE  
INTO BACHELOR OF CIVIL  
ENGINEERING  
THUNDER BAY CAMPUS



“Lakehead is great because it is small enough to offer small class sizes, but big enough that there are all kinds of activities to participate in. I had the opportunity to do an internship in Lyon, France at Institut National des Sciences Appliquées and work on a lab project related to Civil Engineering.”



A photograph showing several students in a laboratory or workshop setting. They are wearing yellow hard hats and safety glasses. One student in the foreground is looking towards the camera, while others are working on equipment in the background.

# PATHWAYS TO LAKEHEAD

WHETHER YOU'VE TAKEN A FEW COLLEGE COURSES OR COMPLETED A FULL COLLEGE DIPLOMA PROGRAM, THERE ARE SEVERAL WAYS YOU CAN TURN YOUR COLLEGE EDUCATION INTO A LAKEHEAD DEGREE:

## GENERAL TRANSFER

Lakehead individually assesses applicants for advanced standing from college programs for entry into most of our degree programs. If you are a graduate from a Community College and have an overall average of 3.0 (70%), you may receive up to 5 advanced standing credits for a 2-year diploma; 7.5 for a 3-year diploma; and 2 credits for a 1-year certificate.

## MULTILATERAL AGREEMENTS

If you are interested in furthering your education in one of the following areas, take a closer look at our specialized college transfer programs making it easy for you to complete your degree. If you have completed a college diploma program, we will individually assess your application for advanced standing for entry into one of these degree programs:

### APPLIED LIFE SCIENCES T

#### ARTS T

#### ARTS & SCIENCE O

#### BUSINESS ADMINISTRATION T O

#### BUSINESS COMMERCE T

Accounting	Business Economics	Business Finance
General Management	Human Resources	Information Systems
International Business	Marketing	

#### CRIMINOLOGY O

#### EDUCATION T O

#### ENGINEERING T

Chemical	Civil	Electrical	Mechanical	Software
----------	-------	------------	------------	----------

#### ENVIRONMENTAL SCIENCE T

#### ENVIRONMENTAL STUDIES T

#### ENVIRONMENTAL SUSTAINABILITY O

#### MEDIA STUDIES O

#### NATURAL RESOURCES MANAGEMENT T

#### NATURAL SCIENCE T

#### SOCIAL WORK T O

#### WATER RESOURCE SCIENCE T

O offered at the Orillia campus      T offered at the Thunder Bay campus

## ARTICULATION AGREEMENTS

To maximize your credit transferability, Lakehead has articulation agreements with the following colleges and programs:

### ALGONQUIN COLLEGE

Biotechnology Technologist Advanced Diploma

→ Applied Life Sciences T

### CONFEDERATION COLLEGE

Aboriginal Law & Advocacy → BA & HBA Political Science T

Child & Youth Worker → HBSW (Social Work) T

Developmental Service Worker → HBSW (Social Work) T

Early Childhood Education → Concurrent Education T

Environmental Technician → HBSc Water Resource Science T

Forest Ecosystem Management Technician → HBEM (Environmental Management) T or HBScF (Forestry) T

Law & Security Administration → BA & HBA Sociology or Political Science T O

Native Child and Family Services → HBSW (Social Work) T O

Police Foundations → BA & HBA Sociology or Political Science T O

Protection, Security, and Investigation → BA & HBA Political Science T O, Sociology T O or Criminology O

Recreation & Leisure Services → HBOR (Outdoor Recreation) T

Social Service Worker → HBSW (Social Work) T

### FLEMING COLLEGE

Ecosystems Management Technician/technologist → HBEM (Environmental Management) T, HBScF (Forestry) T, or HBASc Environmental Sustainability O

Fish and Wildlife Technician/technologist → HBEM (Environmental Management) T, HBScF (Forestry) T

Parks & Forest Recreation → HBOR (Outdoor Recreation) T

### GEORGIAN COLLEGE

Environmental Technology (Co-op) → HBASc (Environmental Sustainability) O

General Arts and Science (GAAS) → HBASc (Interdisciplinary Studies) with specializations: Political Science, Psychology, Sociology O

General Arts and Science (GAAS) → BASc (Interdisciplinary Studies) O with specializations: Political Science, Psychology, Sociology

### SENECA COLLEGE

Recreation Leisure Services → HBOR (Outdoor Recreation) T

### SAULT COLLEGE

Fish and Wildlife Conservation Technician → HBEM (Environmental Management) T or HBScF (Forestry) T

Forest Conservation Technician → HBEM (Environmental Management) T or HBScF (Forestry) T



# APPLYING TO LAKEHEAD

HERE IS AN OVERVIEW OF THE APPLICATION AND ADMISSIONS PROCESS AT LAKEHEAD:

## APPLY THROUGH THE OUAC

For full-time studies, apply online through the Ontario Universities' Application Centre using the 105 Application Form:  
[www.ouac.on.ca/ouac-105](http://www.ouac.on.ca/ouac-105)

For part-time studies, apply through the Lakehead University Undergraduate Application Form found at:  
[applicationcenter.lakeheadu.ca/undergraduate](http://applicationcenter.lakeheadu.ca/undergraduate)

## SEND US YOUR DOCUMENTS

Have your official transcripts sent to:

Lakehead University  
Enrolment Services - Undergraduate Admissions  
955 Oliver Rd., Thunder Bay, ON P7B 5E1

If you have completed a Nursing diploma and would like transfer credit to be assessed, please include:

- Consent Form & Reference Letter (visit: [goo.gl/i5cZBI](http://goo.gl/i5cZBI))

## INITIALIZE YOUR LAKEHEAD EMAIL ACCOUNT

After applying, Lakehead will send you an Acknowledgement Letter in which you are assigned a student ID number and username and password for a Lakehead email account. You should initialize this account and get into the habit of checking it regularly for updates.

## LOGIN TO MYINFO

With the username and password assigned in your Acknowledgement Email, you should log in to the myInfo portal on [lakeheadu.ca](http://lakeheadu.ca) to check what documents Lakehead has received or is awaiting, to see the status of your application, and to see what transfer credit you've been awarded.

## TRANSFER CREDIT

Transfer credit refers to the number of course equivalents you may be awarded towards your Lakehead degree based on previous post-secondary studies at the college level. A minimum overall GPA of 3.0 (B or 70%) must be achieved in an accredited two- or three-year diploma program for transfer credit to be considered. One-year programs and partially completed diplomas are not eligible for transfer credit consideration. Results of the transfer credit assessment can be found on the "For Applicants" tab of myInfo under "My Transfer Credits." The amount of transfer credit received depends on a number of factors including grades, previous course work, and the program applied to at Lakehead University.

## WHEN OFFERS ARE MADE

Lakehead University assesses most applications on a rolling basis as your documents are received. Applications to the Nursing programs are assessed in rounds which normally begin in March.



w: [lakeheadu.ca/future-students/admissions](http://lakeheadu.ca/future-students/admissions)  
p: (800) 465-3959 (807) 343-8500  
e: [admissions@lakeheadu.ca](mailto:admissions@lakeheadu.ca)



# WE BELIEVE IN OUR STUDENTS

LAKEHEAD IS COMMITTED TO HELPING YOU TRANSITION TO UNIVERSITY AND THROUGHOUT YOUR ACADEMIC EXPERIENCE. WITH AN EMPLOYMENT RATE OF 94.4% WITHIN TWO YEARS OF GRADUATION, LAKEHEAD HAS PROVEN THAT A STUDENT-CENTRED FOCUS FOSTERS ACADEMIC SUCCESS, LEADING TO EXCEPTIONAL EXPERIENCES IN UNIVERSITY AND IN THE WORK FORCE.

**EXCEPTIONAL. UNCONVENTIONAL.**

## AMAZING SENSE OF COMMUNITY

**DEREK WENTZELL | OTTAWA, ON**

TRANSFER FROM ALGONQUIN COLLEGE INTO HONOURS BACHELOR OF COMMERCE  
THUNDER BAY CAMPUS

"Lakehead offered an impressive transfer program and an opportunity to study in smaller interactive classroom settings. One of my professors approached me and suggested an area of industry he felt matched my interests. This was the defining moment of my Lakehead experience. I'm now working as a consultant in my desired field. Lakehead isn't just going to school, it's an experience."

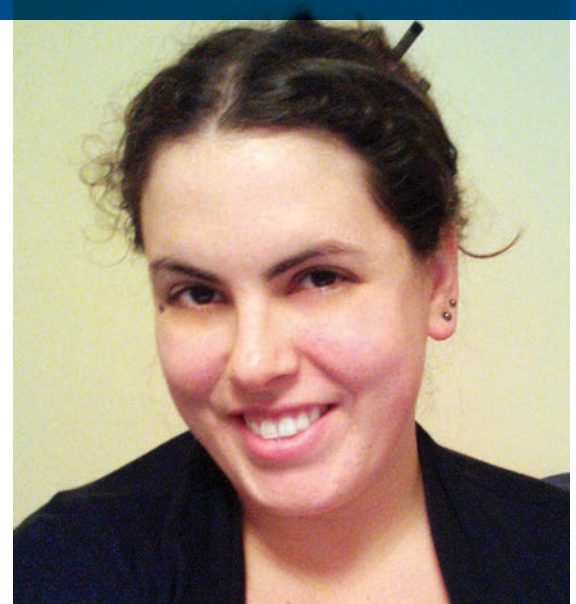

**EXCEPTIONAL. UNCONVENTIONAL.**

## THRIVING IN A CLOSE-KNIT COMMUNITY

**ERICA SHUPE | NEWMARKET, ON**

TRANSFER FROM HUMBER COLLEGE INTO  
HONOURS BACHELOR OF ARTS & SCIENCE (ENGLISH)  
WITH CONCURRENT EDUCATION | ORILLIA CAMPUS

"Coming from college where class sizes are usually kept small, I craved that close-knit community and Lakehead has that. With this comes great relationships with professors who know your name and, more importantly, know what you are capable of. I've had the chance to help select books for courses, conduct research, write for publications, and contribute to course revisions. Before I came to Lakehead, I had no idea of my own potential. My education here has changed that."

**EXCEPTIONAL. UNCONVENTIONAL.**

## UNIVERSITY BEYOND THE CLASSROOM

**DEBORAH DAPAAH | SHELBURNE, ON**

TRANSFER FROM SHERIDAN COLLEGE INTO  
BACHELOR OF ARTS & SCIENCE WITH  
CONCURRENT EDUCATION | ORILLIA CAMPUS

"The welcoming atmosphere at Lakehead eased my transition from college. I really enjoy courses such as 'Inquiry,' where I am challenged to answer my own questions and think outside of the box."





## HELPFUL CONTACTS

### ADMISSIONS O T

p: (807) 343-8500  
toll free: 1-800-465-3959  
e: admissions@lakeheadu.ca

### APPLIED LIFE SCIENCES T

Dr. Heidi Schraft  
p: (807) 343-8351  
e: heidi.schraft@lakeheadu.ca

### ARTS T

Dr. Dean Jobin-Bevans  
p: (807) 343-8167  
e: djobinbe@lakeheadu.ca

### ARTS & SCIENCE INTERDISCIPLINARY STUDIES O

Dr. Laurence Fiddick  
p: (705) 330-4008 ext. 2657  
e: lfiddick@lakeheadu.ca

### BUSINESS ADMINISTRATION

Dr. Sherry Wang T  
p: (807) 343-8422  
e: xwang4@lakeheadu.ca

Dr. Isaam Dawood O  
p: (705) 330-4008, ext. 2654  
e: isaam.dawood@lakeheadu.ca

### CAMPUS TOURS O T

Book online: mylakehead.ca

### CRIMINOLOGY O

Dr. Curtis Fogel  
p: (705) 330-4008, ext. 2646  
e: cafogel@lakeheadu.ca

### EDUCATION O T

Undergraduate Admissions  
p: (807) 343-8500  
e: admissions@lakeheadu.ca

### ENGINEERING T

p: (807) 343-8252 or 343-8321  
online inquiry:  
engineering.lakeheadu.ca/inquiry-form

### ENVIRONMENTAL SCIENCE T ENVIRONMENTAL STUDIES

Dr. Sree Kurissery  
p: (705) 330-4008 ext. 2629  
e: skurisse@lakeheadu.ca

### ENVIRONMENTAL SUSTAINABILITY O

Dr. Sree Kurissery  
p: (705) 330-4008 ext. 2629  
e: skurisse@lakeheadu.ca

### MEDIA STUDIES O

Dr. Sandra Jeppesen  
p: (705) 330-4008 ext. 2650  
e: sjeppese@lakeheadu.ca

### NATURAL SCIENCE T

Dr. Joseph Carney  
p: (807) 766-7223  
e: jcarney@lakeheadu.ca

### NATURAL RESOURCES MANAGEMENT T

Dr. Ulf Runesson  
Environmental Management & Forestry  
p: (807) 343-8784  
e: ulf.runesson@lakeheadu.ca

### OUTDOOR RECREATION, T PARKS & TOURISM

Dr. Harvey Lemelin  
p: (807) 343-8745  
e: harvey.lemelin@lakeheadu.ca

### POLITICAL SCIENCE T

Dr. Patrick Cain  
p: (807) 343-8304  
e: pncain@lakeheadu.ca

### SOCIAL WORK O T

Jill Zachary  
p: (807) 343-8556  
e: jill.zachary@lakeheadu.ca

Lee Brownlee  
p: (807) 766-7205  
e: lee.brownlee@lakeheadu.ca

### SOCIOLOGY T

Dr. Antony Puddephatt  
p: (807) 343-8091  
e: apuddephatt@lakeheadu.ca

### STUDENT AWARDS & FINANCIAL AID O T

p: (807) 343-8206  
e: financial.aid@lakeheadu.ca

### WATER RESOURCE SCIENCE T

Dr. Amanda Diochon  
p: (807) 343-8444  
e: adiochon@lakeheadu.ca

T Thunder Bay Campus

O Orillia Campus





## SCHOLARSHIPS & BURSARIES

To find out more about financing your education with awards, bursaries and loans, contact us:

### STUDENT AWARDS & FINANCIAL AID

[lakeheadu.ca/future-students/scholarships](http://lakeheadu.ca/future-students/scholarships)

(800) 465-3959 (807) 343-8206

[financial.aid@lakeheadu.ca](mailto:financial.aid@lakeheadu.ca)

## TRANSFER/MATURE STUDENT BURSARY

If you are transferring to Lakehead from a college or university or coming to Lakehead University with no previous post-secondary education (but not directly from high school) you are eligible to apply for this bursary.

**VALUE:** variable

## TRANSFER STUDENT AWARD

If you are a transfer student registered in full-time undergraduate studies at Lakehead University in a diploma or first degree program, you may be eligible for this award.

**VALUE:** \$500-\$1,000

## VISIT US IN PERSON

### CAMPUS TOURS

Come visit us! Lakehead University offers you the opportunity to explore our beautiful campuses all year round through our Campus Visit program. Personalized tours are offered Monday to Friday (excluding holidays). To arrange your customized visit, contact us at:

**Thunder Bay**  
(807) 343-8133

**Orillia**  
(705) 330-4008 ext. 2150

Book online at:  
[mylakehead.ca](http://mylakehead.ca)



955 Oliver Road | **Thunder Bay**, Ontario | P7B 5E1 | (807) 343-8500

500 University Avenue | **Orillia**, Ontario | L3V 0B9 | (705) 330-4008

**Toll Free:** 1 (800) 465-3959



/mylakehead



@mylakehead



/lakeheaduniversity



/mylakehead



/lakeheaduniversity

#mylakehead